1957

The Indian

In Grateful Dedication . . . . . .

Junior High East

Junior High West

We dedicate our yearbook to the parents, teachers, and all those whose efforts have made possible the education and enjoyment of our high school careers.

Property of Guidance Department

FOREWORD

Our time is a turbulent one. Constant friction disturbs the world of the twentieth century, and our God-given freedom is cruelly curtailed in large areas of our world. It has been our happy lot, however, to receive our training and education in a land where freedom is revered as an essential basis of society. Now, as we are at the threshold of our personal futures, we must assume our obligation to cherish and perpetuate our basic freedoms which ensure to every individual personal, spiritual, and intellectual freedom of choice.

CONTENTS

- Administration
- Seniors
- Athletics
- Activities

1957

The Senior Class Presents

THE INDIAN

MARTHA S. MOFFATT

Last year, because of the retirement of Mrs. Martha S. Moffatt, our student body and faculty lost the service of a distinguished and respected friend. Mrs. Moffatt was not only a teacher of history, the Dean of Girls, and the advisor for the student council but also a valuable friend with a true interest in countless students. For many years, she bore the heavy responsibility of directing the publication of our school yearbook. In leaving our high school, Mrs. Moffatt has not entirely left the teaching profession; she has accepted a position for a short period in a southern college. We shall always remember her kindness, patience, and wisdom; and most of all we are grateful for her diligence in developing the social attitudes of all her students.

VERONICA F. BARRY

When Miss Barry retired in the spring of 1956 after many years of faithful service at Arlington High School, all of us who were fortunate enough to have had her for a teacher felt a deep loss. Her dynamic presentations kept us ever alert and eager to learn. Miss Barry's extensive cultural background enlivened many a class and assisted in broadening our cultural horizons. Far more than a language was taught in her French classes. We learned a whole way of life. Nor was Miss Barry interested only in our intellectual progress; for several seasons, she supervised the girls' bowling teams, an activity which provided plenty of exercise and fun for everyone. We have missed Miss Barry, and we shall remember her lessons.

IN MEMORIAM

JUDITH SCOTT DAVIES

Far greater is your reward on this our graduation day.

ADMINIS

CLIFFORD R. HALL
Superintendent of Schools

BERT A. ROENS
Assistant Superintendent

TRATION

Gerard G. Kemp
Assistant Principal

Theresa B. Binnig
Dean of Girls

Guy A. Petralia
Assistant Principal

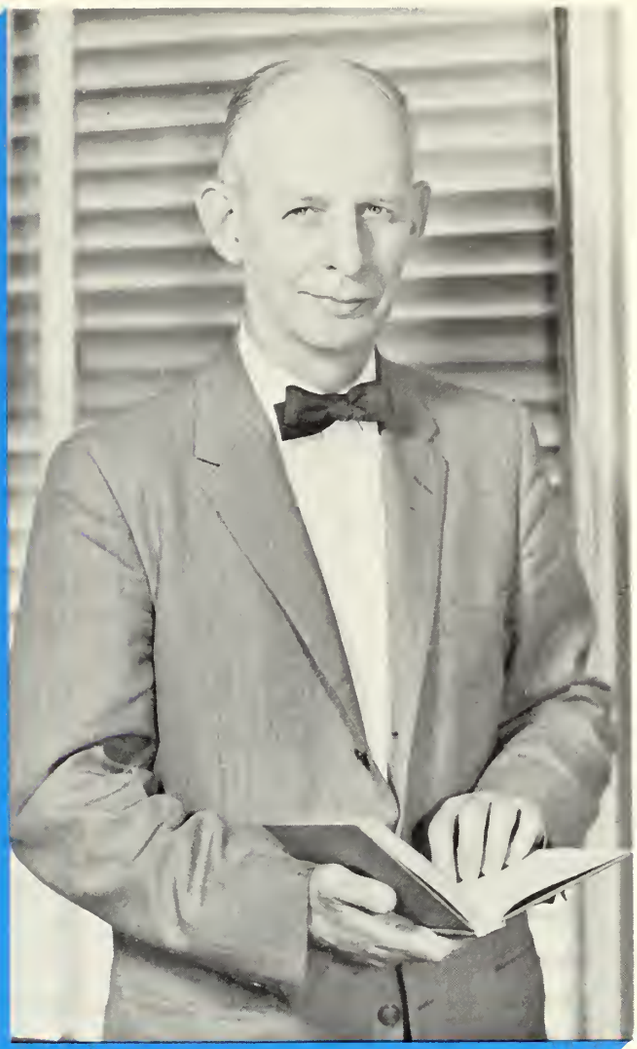

CHARLES H. DOWNS
Principal

It is always a partieular pleasure to convey a message of good wishes to the Graduating Class. The Class of 1957 has made an excellent scholastic reeord, established time after time its ability to meet a ehallenge and maintained a fine attitude of loyal support to the sehool administration. May suecess and attainment of the highest hopes in the many ventures that may be attempted be realized by each and every member of the Class.

Fac

MATHEMATICS DEPARTMENT
FRONT ROW: Douglass L. Eaton, *Head of Department.* BACK ROW: James Cavalieri; John S. Sampson; George R. S. von Kapff; William Kearns; Elmer E. Barber

LANGUAGE DEPARTMENT
Guy A. Petralia, *Head of Department;* Grace R. Jerardi; Bessie B. Bailey; Roy S. Bradbury

GUIDANCE
E. Christine Norwood

SCIENCE DEPARTMENT
Richard L. Miller; Joseph C. Paige; Dorothy Rounds; Raymond S. Kroll; Charles W. Skinner; Gerard G. Kemp, *Head of Department*

ulty

DEPARTMENT

Ellen B. Fitzpatrick , *Director* Mary F. Barry

HISTORY DEPARTMENT

George Lowder; Leslie H. Barrett; Carl A. Johnson, *Head of Department;* Perley H. Thompson; George F. Fusco

COMMERCIAL DEPARTMENT

FRONT ROW: Glenna Kelly; Theresa B. Binnig; W. Ray Burke, *Head of Department;* Mary Louise Miller; Mary N. Thompson. BACK ROW: James J. Toner; Henry M. Toczylowski; William T. Gibbs; Russell S. Wallace; H. Russell Albro; Edith W. Phinney

ENGLISH DEPARTMENT

FRONT ROW: Mary E. Donovan; Lena Manning; George A. Lincoln, *Head of Department;* Arline Dow; Mary M. O'Connell. BACK ROW: Grace A. Richmond; Ann P. Crowley; Agnes C. Bray; Roy S. Bradbury; Alexandria Krastin; Elizabeth W. Sampson; Ann Couser

MANUAL ARTS DEPARTMENT
Howard E. Danforth; Charles Fagone; Laurence P. Arthur; Sydney J. Sandberger

LATIN INSTRUCTORS
Mary E. Donovan; Dorothy Rounds

GIRLS' PHYSICAL EDUCATION DEPARTMENT
Barbara Edgett; Katherine E. McCarty, *Supervisor, Girls' Physical Education;* Nancy L. Anderson

Gladys C. Hartwig
Secretary

VOCATIONAL SCHOOL

FRONT ROW: James I. Terranova; Marian F. McGrath, *Secretary;* Harry J. Patterson, *Director;* William J. Doherty; Francis V. Kirk. BACK ROW: William V. Delaney; Norman R. Jacobsen; Edmund J. Lewis; Malcolm L. Allen; Walter C. Verney

HOME ECONOMICS DEPARTMENT

Effie G. McEwen; Florence E. Forsyth; May E. Campbell, *Supervisor, Home Economics Department;* Josephine T. Lee

Joan L. Darcy
Assistant Secretary

Margaret A. Downey
Guidance Secretary

Edith R. Anderson
Purchaser

Jessie Murphy, *Clerk;* Malcolm S. Smith, *Attendance, Elementary School Counselor*
June Murray
Clerk

Marie McCulloch
Account Clerk

Grace M. Stafford
Secretary to Superintendent

Bernardine C. Buzzell
Secretary to Assistant Superintendent

Kathleen F. Whalen, *Head Accountant and Bookkeeper;* Anna W. Thompson, *Assistant to Bookkeeper*

Vivian D. Faloney
Switchboard

Class of 1957

Joseph R. Skenderian
President

Our

Claire M. Meo
Vice-President

Judith Taylor
Secretary

David H. Mudarri
Treasurer

Seniors

Our Ambassador

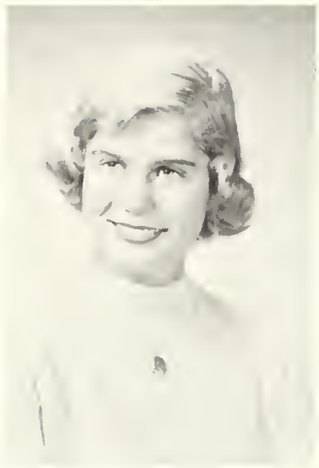

INGRID CHRISTINA NYQVIST
Chris—Honor Roll; Girls' Athletic Association; Student Council; Tennis; Allied Youth; Pep Club

Mr. and Mrs. Gustaf-Fredrik Nyqvist and Bo

Baby Christina

Christina Canoeing at Lake Hjalmaren

Christina, Mother and Kickan

Skiing in Norway

JEAN MARILYN AIKEN
Akie—G.A.A.; Basketball; Field Hockey

DAVID SPENCER ALLEN
Dave—Chronicle; Library Corps; Radio Club

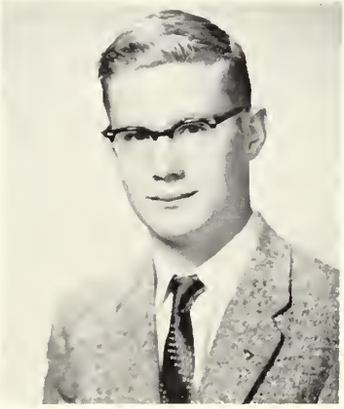

CARL WILLIAM ANDERSON

LINDA SUE ANDERSON
Honor Roll; Chronicle; Girls' Athletic Association; Office Assistant; Year Book Committee; Basketball; Honorable Mention, National Merit Scholarship

from Sweden

Djursholms Samskola, *Principal,* Rector Bo V:son Lundqvist and Faculty

Christina's High School in Sweden

BETTY JEAN ASHTON
Bets—Girls Athletic Association; Library Corps; Tennis

JAMES EDWARD ANZALONE
Jimmy

PATRICIA ELLEN ANDERSON
Pat—Chronicle, Assistant Editor; Dramatic Club, Vice-President; Gilbert & Sullivan; Glee Club; Allied Youth

THOMAS HAMILTON ANDERSON
Andy—Debating

HAROLD GREGORY ANDREWS
Greg—Chess

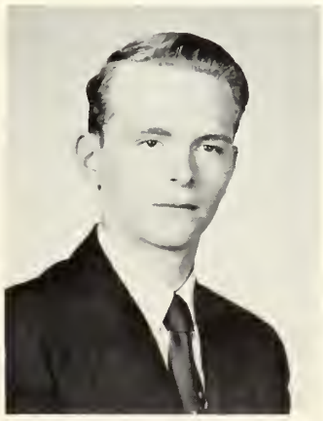

FREDERICK C. ANGELOU

JUNE LEE AUBREY
Chronicle; Dramatic Club; Student Council, Secretary; Allied Youth; Honor Roll

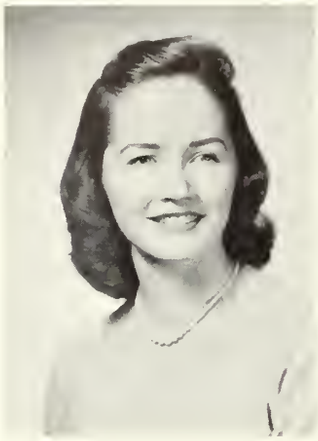

ARTHUR FRANCIS AULENBACK
Art

Music

Music

Music

L. HASSLER EINZIG
Supervisor of Music

Donald R. Sullivan
Director, Sophomore Girls' Glee Club

Donald L. Hermance
Director, Band

JOHN WILLIAM BAKER
Jack—Safety Council

LESLIE OWEN BANKS
Lessie—Orchestra

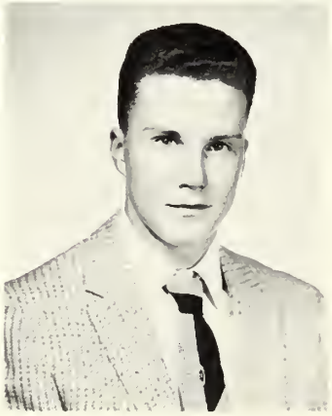

ROBERT EDWARD BARATTA
Bob—Lunchroom Helpers

JANE ROBERTA BARKER
Girls Athletic Association; Gilbert & Sullivan; Orchestra; Bowling; Tennis; Glee Club

Orchestra

President	Richard Holly
Vice-president	Martin Mariner
Secretary	Joan Margosian
Treasurer	Robert Daley

The orchestra, under the capable direction of Mr. Einzig, is one of the most active organizations in the school.

Each year this group supplies the excellent musical background for the Gilbert and Sullivan production in the spring of the year. A fine program is offered during the intermissions at the Dramatic Club play, and the orchestra also takes part in the annual exchange concert with Winchester High School. The talents of the members are displayed at graduation exercises as well as at the majority of our assemblies.

The orchestra has added greatly to our list of enjoyable memories at Arlington High School.

FRONT ROW: J. Fiscale; P. Mahoney; C. Marree; J. Margosian; E. McGrath; M. Kenerson; C. Kidd; S. Ortolano. MIDDLE ROW: F. Williamson; E. Faulkingham; J. Menzoian; E. Fiorenza; A. Gallo; B. Olafson; L. Cavicchi; C. Hefler. BACK ROW: N. Magnuson; M. Mariner; J. Fantazian; C. Lind; R. Daley; R. Holly; C. Reingold

Here we come!

God Jul

BEVERLY ANN BARNHILL
Bev—Girls Athletic Association; Gilbert & Sullivan; Glee Club; Bowling; Tennis

WILLIAM BERNARD BARRY
Bill—Projection Club; Allied Youth, President; Baseball; Football; Indoor Track

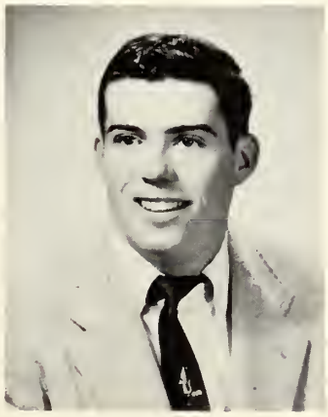

FRANCES ISABELLE BARTOLONE
Franny

NANCY ANN BEAGEN
Allied Youth; Pep Club

Girls' Glee Club

FRONT ROW: P. Anderson, A. McAfee, S. Gorelchenka, J. Lewis, C. Spaniack, A. Wheeler, E. Faulkingham, C. Hefler, B. Olafson, R. Dovidio. SECOND ROW: C. Duffy, D. MacGillivray, M. Spence, J. Bowman, J. Taylor, L. Lippert, S. Hurd, C. Meo, S. Wettergreen, J. DeNapoli, Mr. Einzig. THIRD ROW: J. McNamara, J. Howell, C. Curtin, D. Brayton, C. Hintlian, C. McIlwaine, G. Maskell, J. Price, B. Moore, J. Roos, C. Kidd. BACK ROW: P. Harrigan, L. Cavicchi, C. Kilpatrick, L. Kierstead, G. Waller, E. Bibber, A. Thomas, B. Barnhill, J. Mitchell, B. Muller, R. Cadario, J. Barker, P. Teel

President	Alice Wheeler
Vice President	Earline Faulkingham
Secretary	Judie Lewis
Treasurer	Cynthia Spaniack
Assistant Treasurer	Sonia Gorelchenka

This year under the capable leadership of Mr. Einzig, the Girls' Glee Club enjoyed a very successful season.

The club held its meetings on Mondays during school, while a Junior Club met after school.

We girls always looked forward to the day when we would be the guests of a neighboring school. In past years, we have participated in programs at both Melrose and Natick High Schools, the Christmas radio broadcast, assemblies, and special programs. Even our student body awaited anxiously our group singing programs, as these assured a fresh pick-up to start their day.

BARBARA ANN BERANGER
Barb—Allied Youth; G.A.A.

GEORGE LOUIS BERTINI

ELEANOR H. BIBBER
Ellie—Chronicle; Dramatic Club, President; Gilbert & Sullivan; Glee Club

HENRY DOUGLAS BIGGS
Glee Club; Allied Youth

FIRST ROW: M. McLaughlin, C. Meo, J. Taylor, S. Hurd, L. Lippert. SECOND ROW: J. Bowman, C. Hefler, *Pianist;* Mr. Einzig, *Director*

Sextette

"I'll get along, as long as a song is here in my heart" could very well be the motto of the Girls' Sextette. Their singing has brightened many of our assemblies as well as provided enjoyable entertainment.

The group was organized two years ago under the direction of Mr. Einzig and Mr. Sullivan. Every spring, tryouts are held for new candidates. The sextette has sung at neighboring high schools as well as banquets and numerous town functions.

Their songs will always be remembered in our "Halls of Ivy."

ROBERT JOSEPH BOUDREAU
Bob

PETER JAMES BOROYAN

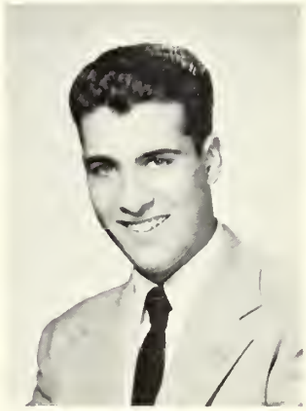

CATHERINE PATRICIA BIGLEY
Cathy—Chronicle; Office Assistant; Year Book Committee; Tennis; Allied Youth; Pep Club

JOYCE ANN BITZER
Jozie—Glee Club

ELINOR CAROLE BLAKNEY
Gilbert & Sullivan; Office Assistant

RICHARD BELLOWS BLANEY
Dick

Band

The Band is one of the most important organizations in Arlington High. Our football games and rallies would not be so enjoyable if it weren't for their effective music. And whether the sky be blue or gray, they are always ready to march down the field in their smart-looking uniforms of maroon and gray. This year the band consisted of forty-seven members, who were under the leadership of Mr. Hermance.

Along with the football players, they also have their practicing to do. You can hear the strains of the Red and Gray sounding forth from the Lowe Auditorium during Friday afternoon practices. They did a wonderful job this year, and Arlington High is proud of them.

The majorettes in their colorful and attractive costumes certainly add a brightening touch to the band. This year's group of girls were led by Barbara Tourtelotte. Their many hours of practice were rewarded by wholehearted applause for their wonderful performances on the football field which everyone thoroughly enjoyed.

SANDRA LEE BOWER
Sandy—Chronicle; Girls Athletic Association; Majorette; Basketball; Tennis; Gilbert & Sullivan

JUDITH ANN BOWMAN
Judie—Dramatic Club; Fine Arts Club, Vice President; Gilbert & Sullivan; Glee Club; Majorette; Sextet

ROBERT WILLIAM BOWSER
Bob—Bowling; Hockey; Allied Youth

RONALD JON BOYAJIAN
Ronnie

FIRST ROW: V. Kelley, M. Scolaro, J. Fantazian, S. Hurd, C. Hefler, J. Taylor, L. Cavicchi, A. McAfee, P. Anderson. SECOND ROW: A. Medzorian, P. Mahoney, E. Faulkingham, K. Crones, J. Bowman, C. Hintlian, J. Lewis, H. Jablonski, S. Ortolano, C. Meo, R. Dovidio, F. Perre. THIRD ROW: J. Fiscale, J. Howell, M. Spence, S. Gough, R. Cooney, C. McIlwaine, M. Sahagian, C. Kilpatrick, S. Gorelchenka, A. Wheeler, S. Wettergreen, J. DeNapoli, G. Lincoln. FOURTH ROW: C. Spaniack, L. Lippert, E. Smith, G. DiCecca, J. Center, J. Roos, D. Brayton, J. Barker, P. Monahan, M. Stefanou, A. Walsh, J. Mitchell, G. Gera. FIFTH ROW: B. Buckler, D. Curtin, L. Kierstead, N. Lanoue, B. Shields, E. Green, J. Donaldson, S. Masters, E. Bibber, J. Kennedy, A. Thomas, B. Barnhill; Mr. Einzig, *Director*.

Gilbert and Sullivan Club

President	Claudia Hefler
Vice President	James Fantazian
Secretary	Susan Hurd
Treasurer	Judith Taylor

The Gilbert and Sullivan Club is a musical organization which each year presents a musical production featuring the vocal and instrumental talents of the members of the student body. Originally organized to produce the popular operettas of Gilbert and Sullivan, the club has varied its program in the past three years to include a variety show, and operettas by other composers.

When we were sophomores, a variety show was presented. Our junior class enjoyed the comic operetta, "Babes in Toyland," and in our senior year "The Fortune Teller."

DAVID CLARK BUCK

PAUL DAVES BROWN
Football

ARNOLD JAY BRADFORD
Honor Roll; Chess; Chronicle; Finalist, National Merit Scholarship; Year Book Committee

DEBORAH ANN BRAYTON
Debbie—Chronicle; Gilbert & Sullivan; Glee Club; Latin Club; Year Book Committee; Honor Roll

ROBERT JAMES BREWER
Red—Student Council, Treasurer; Year Book Committee; Allied Youth

CELESTE JEANNE BRODEUR
Girls Athletic Association; Office Assistant; Bowling; Tennis, Honor Roll

BRENDA WALLACE BUCKLER
Honor Roll; Chronicle; Dramatic Club; Gilbert & Sullivan; Year Book Committee

FREDERICK RICHARD BUCKLEY
Indoor & Outdoor Track, Captain

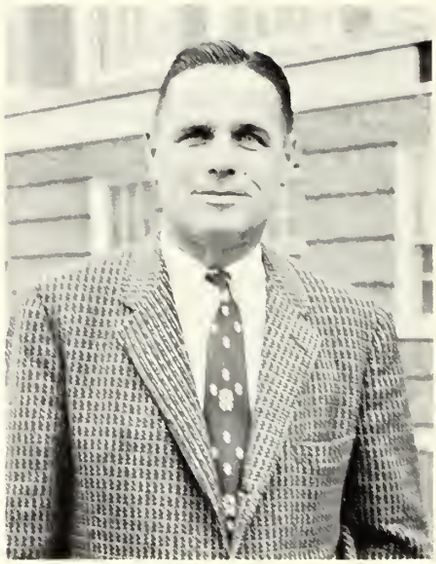

William Lowder
Director of Athletics

Edward P. Burns
Head Coach of Football

Gridiron Greats

A.H.S. FOOTBALL SCHEDULE

		1956	ARL.	OPP.
Sept.	22—at	Somerville	21	18
	29—	Leominister	25	7
Oct.	6—at	Waltham	14	20
	13—	Everett	20	13
	20—	Newton	12	6
	27—at	Brookline	14	0
Nov.	3—	Weymouth	14	34
	10—at	Brockton	6	19
	22—at	Melrose	47	7

Coach—Ed Burns
Assistant Coaches
James Cavalieri Ralph Bevins
Director of Athletics William Lowder
Manager—Carl Symonds

ROBERT FRANSIS BUGDEN
Bugs

ROBERT BULLOCK
Bob

RICHARD ARTHUR BURSEY
Dick—Projection Club

FRANCIS HARRY BUSSEY
Lunchroom Helper

FIRST ROW: P. Staffon, C. Pigott, M. DeCaprio, E. Courtney, G. Limerick, R. Patterson, J. Gough, A. Mazzocca, W. Barry, R. Femia, R. Fuller. MIDDLE ROW: Mr. Burns, Mr. Cavalieri, K. Murray, W. Reid, D. Hourihan, P. Freyer, R. Norris, J. Donovan, F. Downey, E. Sheehan, E. Galucci, F. Burns, Mr. Hill, Mr. Bevins. LAST ROW: J. Todisco, P. Flanagan, J. Hill, D. Beardsley, J. Wilson, B. Forty, J. Sayers, R. Carroll, J. Surrette, M. Faiola, Mr. McKinnon.

James A. Cavalieri
Assistant Coach

Ralph E. Bevins
Assistant Coach

Robert C. Hill
Junior Varsity Coach

James McKinnon
Junior Varsity Coach

JUNE MARIE BUTLER
Cheer Leader; Office Assistant; Year Book Committee; Bowling; Allied Youth

REBECCA ADDIE BUTTRICK

RENEE ANN CADARIO
Chronicle; Girls' Athletic Association; Glee Club; Pep Club; Modern Dance

CRYSTAL CARAMANIS
Cris—Office Assistant; Year Book Committee; Pep Club

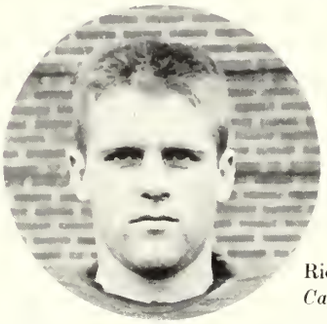

Richard Patterson
Captain

JAMES ALFRED CARLAN
Jim

RICHARD CALVIN CARTER
Dick

CHRISTIAN ERIK CASAGRANDE

SALVATORE JOSEPH CATANZANO
Cat

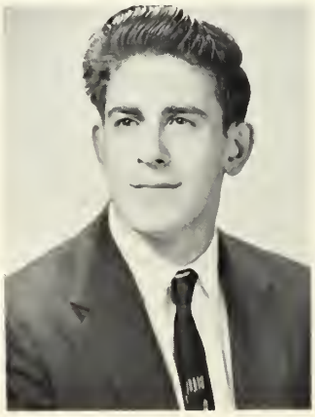

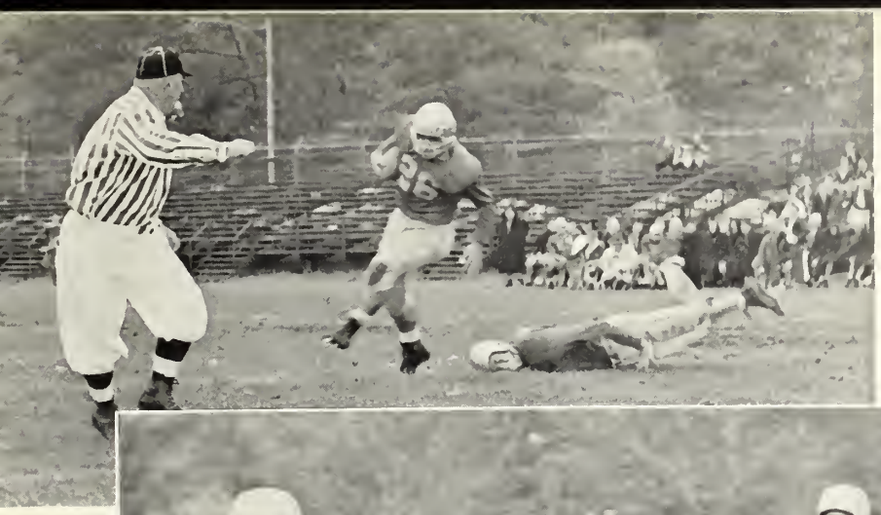

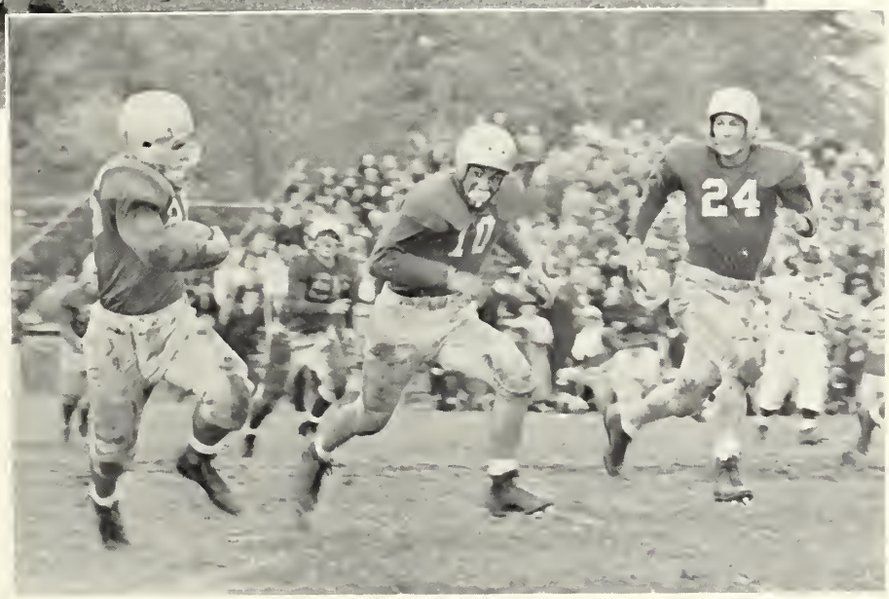

GEORGE ROBERT CHAPIN
Lefty—Year Book Committee

JOANNA W. CENTER
Jonni—Chronicle; Gilbert & Sullivan; Glee Club; Bowling; Pep Club

JOHN JOSEPH CATANZARO
Jocko

TERESA A. CAVALIERI
Terry—Office Assistant

LAWRENCE ALBERT CAVICCHI
Larry—Honor Roll; Band; Gilbert & Sullivan; Latin Club; Orchestra

LORRAINE MARGARET CAVICCHI
Dramatic Club; Gilbert & Sullivan; Glee Club; Library Corps; Tennis

Fall and Football

As the 1956 football season began, one big problem faced the team, the lack of experience. With only a couple of veterans returning and a schedule packed with powerhouses facing them, the team faced a tough season.

Under the able coaching of Mr. Burns and his staff, the willingness to learn, the fighting spirit, and the determination to win were sparked. Captain Dick Patterson's great running, blocking, and tackling were an inspiration to the whole team. Flanking him in the backfield were two fleet half-backs, Captain-elect Mike Faiola and Jim Surrette. Completing the backfield was George Limerick whose tricky maneuvering got Arlington out of many tight spots.

For their fine play throughout the year, three boys, Dick Patterson, Gus Mazzocca, and Peter Staffon, received the honor of playing in the first Harry Agganis Memorial Game.

The spirit exhibited by our team throughout the season was a gratifying sight for everyone to see. It not only reflected nicely on each boy but on the whole school as well. To the hard-working coaches go congratulations for developing these boys into a fine, hard-fighting team of which everyone was extremely proud.

STODDARD EMMONS CHAPLIN
Stod—Projection Club; Bowling

JACK J. CLARK

ROBERT E. COLBY
Bob—Golf

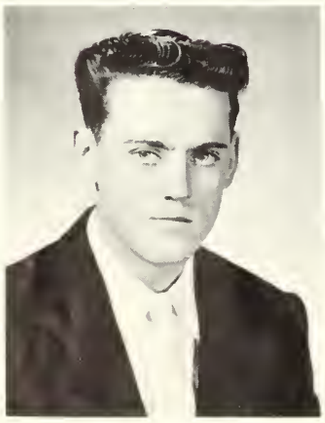

CATHLEEN T. COLLINS
Cathy—Girls' Athletic Association; Pep Club

LAWRENCE VINCENT COLLINS
Larry

PATRICIA COLLINS
Pat—Year Book Committee

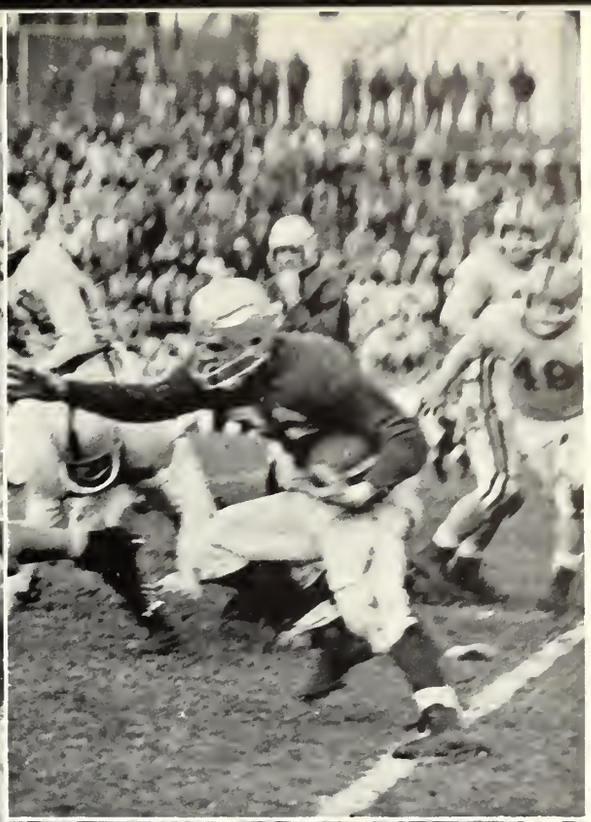

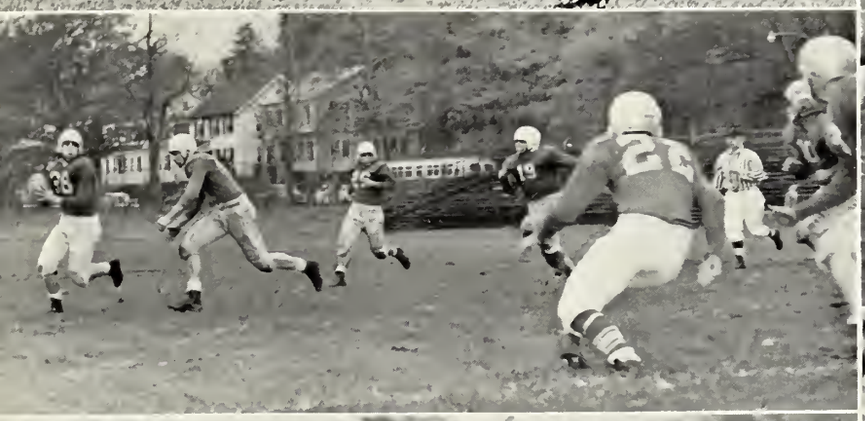

ALBERT WARNER COLUCI
Baseball

JOANNE FRANCES CONNOR
Jo—Office Assistants

PANOS H. CONSTANT
Radio Club, Treasurer

GERALD F. COOK
Lunchroom Helpers

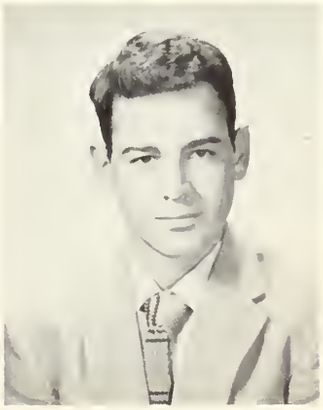

Golf

M. Sannella, J. Nille, R. McElligott, R. Colby, D. Mackie, M. Toomey, W. Lincoln.

Once again the fairways beckon to the golfers of A. H. S., and the 1957 golf season is on its way.

In the Central Division of the Greater Boston Interscholastic Golf League, A. H. S. golfers strive for top honors when they oppose Concord, Cambridge High and Latin, Lexington, and Rindge Tech. They meet each opponent twice: once at home at the Winchester Country Club, and once away.

1957 promises to be a challenging year in a well-balanced league. An all-veteran Arlington team under the guidance of Coach George Lowder is eagerly anticipating matches with such teams as Cambridge High and Latin and Concord, last year's first place winner.

The A. H. S. golfers, having more tournament experience this year, hope to displace the "champs" and move up from their 1956 second place position.

ROBERT F. COOKE
Cookie

RUTH ELINOR COONEY
Honor Roll; Dramatic Club; Girls' Athletic Association; Gilbert & Sullivan; Year Book Committee, Co-editor; Tennis

ROBERT ALLEN COPELAND
Cope

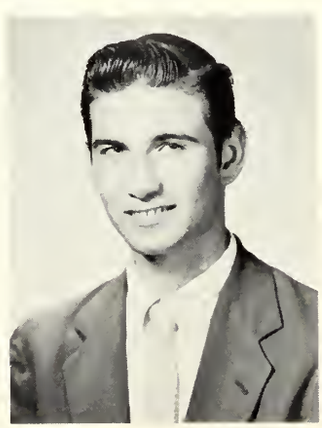

JOAN MARGARET COSGROVE
Chronicle; Allied Youth

Cross Country

SCHEDULE

Melrose	24	Arlington	41
Watertown	22	Arlington	38
Belmont	28	Arlington	31
Beverly	38	Arlington	21

"Doc," although harassed by injuries, nevertheless managed to get together a scrappy group of boys for cross-country last fall. The team fought hard all the way and finished up the dual-meet season by soundly beating Beverly. Then they went on to make a good showing in the divisional meets.

Special tribute should be paid to Anthony Renaccio who placed first in all but one of the regular meets. Ted Richards and Dave Mudarri did quite well also, hovering about the third or fourth position, but the results of the team were due to the combined efforts of all.

FIRST ROW: N. Gillis, P. Hogman, A. Renaccio, T. Richards, D. Mudarri. SECOND ROW: Doc McCarthy, *Coach;* S. Hutchinson, P. Gustafson, D. Pearse, K. Moroney, F. Buckley, *Manager.*

STEPHEN JOSEPH CURLEY

BEVERLY ANN CUNNINGHAM

SHIRLEY MARIE COX
Girls' Athletic Association; Gilbert & Sullivan; Majorettes

RONALD EDWIN CRANMER
Ronnie—Lunchroom Helpers; Radio Club

KATHERINE CRONES
Kathy—Girls' Athletic Association; Gilbert & Sullivan; Glee Club; Year Book Committee; Pep Club; Allied Youth; Tennis

GERARD MICHAEL CRONIN
Crogie—Lunchroom Helpers; Baseball; Hockey, Captain; Allied Youth

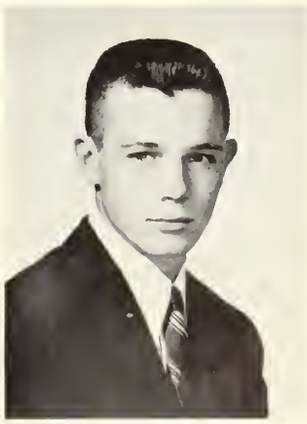

Basketball

CORNELIA MARY CURTIN
Connie—Chronicle; Glee Club; Girls' Athletic Association; Bowling; Allied Youth; Pep Club

DONNA ELAINE CURTIN
Dramatic Club; Fine Arts Club; Girls' Athletic Association; Gilbert & Sullivan; Office Assistants; Bowling; Girls' Softball

George Lowder
Coach

BASKETBALL SCHEDULE

Dec.	7	at	Winchester	7:15
Dec.	14		Chelsea at West	7:15
Jan.	2		Cambridge	3:15
Jan.	4	at	Brookline	7:00
Jan.	8		Waltham	3:15
Jan.	11	at	Rindge	7:15
Jan.	15		Open	
Jan.	18		Watertown at West	7:15
Jan.	23	at	Newton	3:15
Jan.	25	at	Cambridge	7:15
Jan.	29		Brookline	3:15
Feb.	1	at	Waltham	3:15
Feb.	5	at	Quincy	3:15
Feb.	8		Rindge at West	7:15
Feb.	13		Newton	3:15
Feb.	15	at	Watertown	3:15

EDWARD CHARLES CURTIS

LAWRENCE WEBSTER CUTTER
Baseball; Allied Youth

ROBERT EDWARD DALEY
Band; Orchestra; Stock Room

FRANK H. DALTON
Butch

FRONT ROW: J. Quinn, K. O'Leary, D. Gilpatrick, R. Mattola, J. Surrette. BACK ROW: Mr. Lowder, *Coach;* E. Gallucci, W. Scully, J. Skenderian; C. Pigott, *Captain;* J. Donovan, D. Morel; R. Donovan, *Manager.*

The A. H. S. basketball team this year presented many new players with Captain Charlie Pigott the only returning veteran from last year's tournament team. After an exciting upset overtime victory against Cambridge Latin, the inexperienced Arlington squad was defeated in close contests with Waltham, Brookline, Rindge, and Watertown.

As the season progressed, the team improved and gained in confidence. It was a typical Suburban League season. The league teams were evenly matched, and games were won or lost, in most cases, in the exciting closing minutes of play.

The outlook for the future is bright, but A. H. S. will miss the fine play of seniors Charlie Pigott, Joe Skenderian, Dennie Morel, and Jim Quinn who contributed so much to this year's team.

ANITA LOUISE DALY
Chronicle; Pep Club

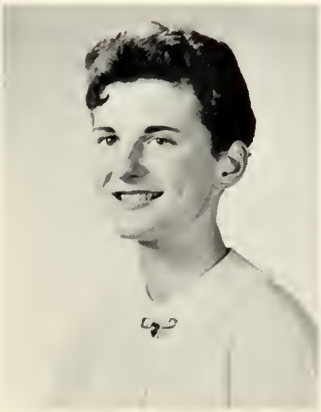

JOSEPH C. D'ARRIGO

JANYCE CLAIRE DEARDEN
J. D.

JOHN FRANCIS DECAPRIO
Glee Club; Allied Youth

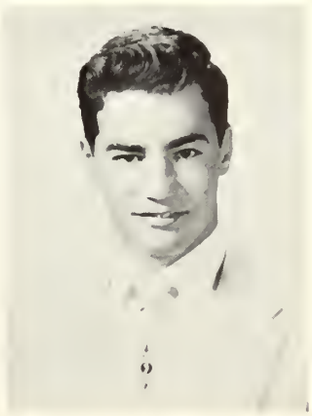

Charles Pigott
Captain

Denis Morel

MICHAEL PETER DECAPRIO, JR.
Football; Indoor Track

JEAN ANN DECAREAU
Girls' Athletic Association, Board Member; Basketball; Field Hockey; Girls' Softball; Allied Youth; Pep Club

DEANNA MARIE DECARPIS
Dee

DOLORES ANN DECARPIS
Lorrie

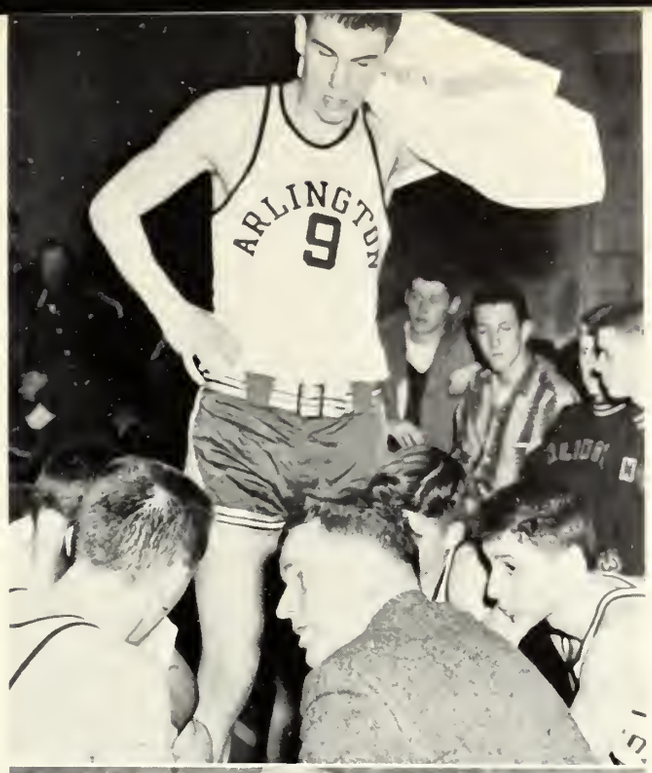

James Quinn

Joseph Skenderian

LAURA ANN DEWING
Laurie—Gilbert & Sullivan; Office Assistants

MARCIA LEE DESOUSA
Honor Roll

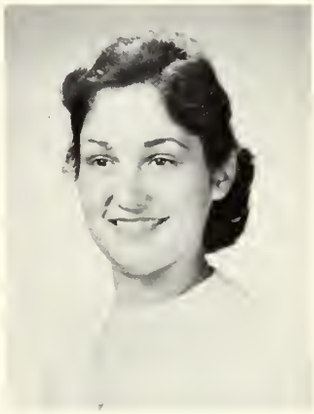

AUDREY ANN DEMATTEIS

HENRY JOSEPH DEMITA

JANET ROSE DENAPOLI
Chronicle; Fine Arts Club; Gilbert & Sullivan; Glee Club; Year Book Committees; Bowling

MARK DER
Junie

Dashing Blade—Broken Sticks

SHIRLEY ANN DIBENEDITTO

Edward P. Burns
Coach

John R. Byrne
Assistant Coach

HOCKEY SCHEDULE

Date	Opponent	Ice	Time
Sat. Dec. 15	Medford	1	1 P.M.
Sat. Dec. 22	Newton	4	1 P.M.
Fri. Dec. 28	Rindge	2	7 P.M.
Sat. Jan. 5	Camb. Latin	3	1 P.M.
Fri. Jan. 11	Stoneham	1	7 P.M.
Sat. Jan. 19	Melrose	3	1 P.M.
Sat. Jan. 26	Belmont	4	1 P.M.

PLAYOFFS

Feb. 1	Friday	7 P.M.
Feb. 9	Saturday	1 P.M.
Feb. 16	Saturday	1 P.M.

GLORIA LUCY DICECCA
Glo—Gilbert & Sullivan; Pep Club

ORLANDO DIDONATO
Ollie

ROBERT THOMAS DINUCCI

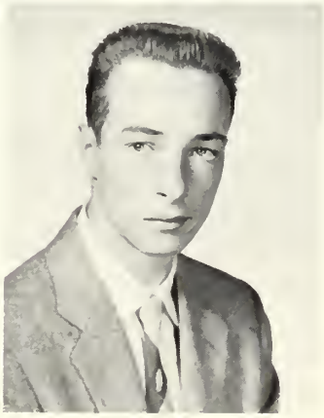

MILDRED MARY DISALVO
Millie—Pep Club

BARBARA MAY DONAHUE

HOCKEY SQUAD

Mr. Byrne, *Assistant Coach;* D. Mahoney, G. Limerick, G. Cronin, T. Apprille, P. Staffon, J. Ellingwood, R. Bowser; Mr. Burns, *Coach.*

RICHARD MARK DONAHUE
Dick

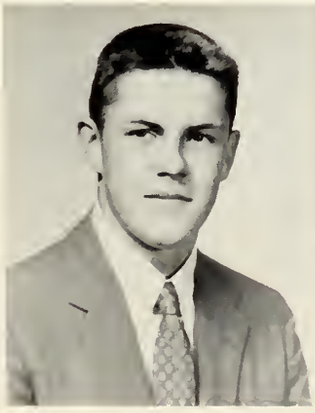

JACK ROBINSON DONALDSON
Dramatic Club; Gilbert & Sullivan

ROBERT MICHAEL DONOVAN
Bob—Basketball, Head Manager; Cross Country

SARAH EUGENIA DONOVAN
Sally—Fine Arts Club; Year Book Committee

Victory on Ice

TIMOTHY JOSEPH DONOVAN
Tim

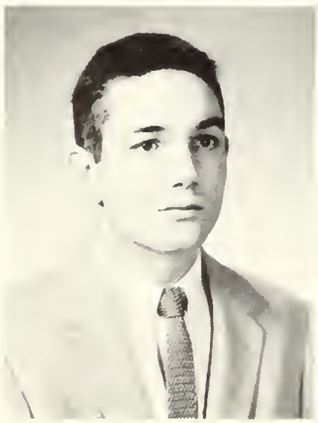

RICHARD ALLEN DORMITZER
Dick—Chess; Dramatic Club; Gilbert & Sullivan, Ticket Manager

ROSEMARIE ANNA DOVIDIO
Honor Roll; Chronicle, Editor-in-Chief; Gilbert & Sullivan; Glee Club; Allied Youth, Co-chairman; Pep Club; Dramatic Club

CAROLYN MARY DUFFY
Duff—Honor Roll; Glee Club; Office Assistants; Pep Club

To the Playoffs

MARGARET ELIZABETH EUSTIS
Peggy—Chronicle

JAMES WILLIAM ELLINGWOOD
Ellie—Hockey

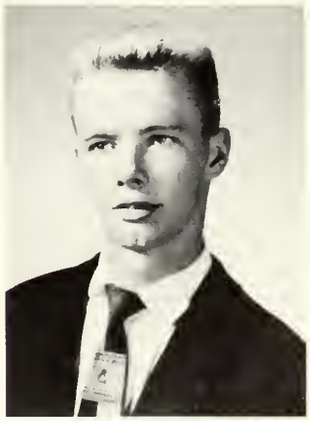

DONALD ROBSON DUNN
Donnie—Lunchroom Helpers

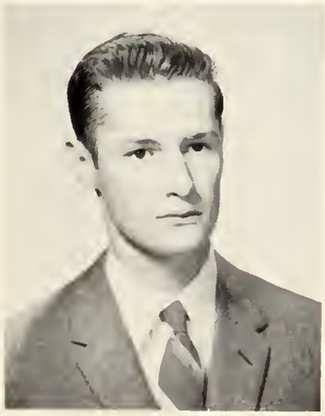

ROBERT ALLAN DUNNING
Bob

DAVID STANLEY DWELLEY
Dave—Honor Roll; Debating; Indoor Track; Outdoor Track; Honorable Mention, National Merit Scholarship

DAVID WALTER EGAN
Dave—Hockey

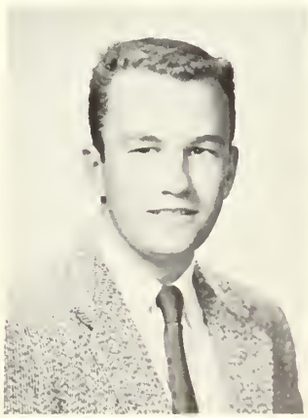

RHODA MAY FAHNLEY
Rho—Honor Roll; Office Assistants; Year Book Committee; Honorable Mention, National Merit Scholarship

FRONT ROW: R. Wright, J. Butler, J. Villari, P. Geagan, J. Mahoney, G. Orphanos. BACK ROW: D. Robinson, J. Walker, N. O'Leary, C. Spaniack, R. Law, L. Smith.

Cheerleaders

Always an outstanding group, our Cheerleaders represent some of the busiest students in school. Despite their energetic participation in many other school activities, these girls prove their loyalty to the school's teams by directing cheers at football, basketball, and hockey games, respectively. The shared leadership of the co-captains, Patricia Geagan and Judy Villari, reflects the unified support of all members. For a great year of echoing cheers—congratulations to each cheerleader!

GEORGE RICHARD FAMOLARE
Fem

ROBERT P. FANNING
Bob—Cross Country; Indoor Track

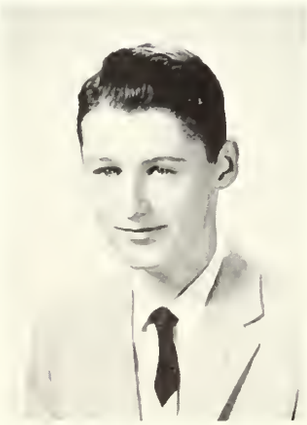

CAROL A. FANNON
G.A.A.; Pep Club; Field Hockey

JAMES H. FANTAZIAN
Jim—Band; Gilbert & Sullivan, Vice President; Orchestra

EARLINE FAULKINGHAM
Honor Roll; Chronicle; Debating; Girls' Athletic Association; Board Member; Gilbert & Sullivan; Glee Club, Vice President; Orchestra, Secretary; Pep Club

Field Hockey

FRONT ROW: P. Pannesi, C. Hefler, M. Sahagian, J. Welch, J. Walker, A. Ronan, J. Villari, E. Green. BACK ROW: G. Maskell, C. Bankart, E. O'Keefe, J. Martins, P. Pitts, J. Meyer, D. Austin, P. Geagan, C. Grieve, Miss Edgett, *Coach*.

Coach: Barbara Edgett
Co-captains: Jane Walker
Janice Welch

Starting the year with a team sadly depleted by graduation, these girls worked hard to maintain their fine record of only one loss. Led by Jane Walker and Janice Welch, and supported by a great goal-tender, Priscilla Pitts, the whole group were noteworthy.

Other outstanding senior members include Evelyn O'Keefe, Ellen Green, Pat Geagan, Claudia Hefler, Anne Ronan, and Margaret Sahagian.

RONALD WALTER FAWCETT
Ronnie

RICHARD ROBERT FEMIA
GiJig—Football

JOSEPH FISCALE
Fine Arts Club; Gilbert & Sullivan; Orchestra; Year Book Committee

ROBERT ALLEN FLETCHER
Bob—Chronicle; Year Book Committee; Radio Club

FIRST ROW: G. Waller, P. Kennedy, E. Faulkingham, C. Sennott, D. Austin, C. Grieve, J. DeNapoli, S. Wettergreen, J. Aiken. SECOND ROW: Miss Anderson, G. DiCecca, M. Spence, S. Foster, K. Crones, V. Kelley, P. Pannesi, C. Curtin, B. Donahue, K. Keane, Miss Edgett. THIRD ROW: J. Welch, S. Gough, H. Simonds, C. Collins, A. Ronan, G. Maskell, C. Sweeney, C. Kilpatrick, M. Stefanou, C. Bigley, C. Caramanis, V. Rizzo. FOURTH ROW: J. Morgan, B. Barnhill, A. Thomas, E. O'Keefe, J. Mitchell, A. Daly, C. Tobin, J. Decareau, C. Nyqvist, K. Mattson, J. Foley.

Girls' Athletic Association

President	Anne Ronan
Vice President	Lorraine Smith
Treasurer	Priscilla Pitts
Secretary	Judy Meyer
Faculty Advisors	Miss Barbara Edgett
	Miss Nancy Anderson

For the past twenty-five years this has been one of the most popular organizations in the school. Comprising about one hundred and fifty girls, the club arranges events, supervises these by its officers, and maintains a point system for the presentation of awards at the end of the year.

JOHN JOSEPH FLYNN
Jack—Lunchroom helpers

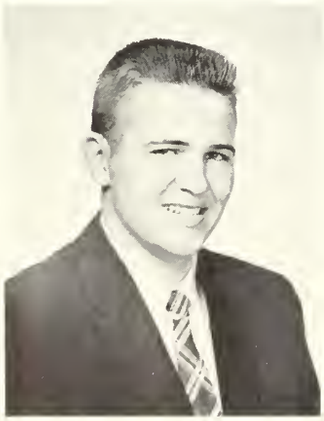

JANE FRANCES FOLEY
Chronicle; Girls' Athletic Association

DAVID KENNETH FOOTE
Dave

SUSAN JANE FOSTER
Sue—Chronicle; Girls' Athletic Association; Pep Club

Pep Club

President — Carina Sennott
Treasurer — Darlene Austin
Faculty Advisors:
Miss Nancy Anderson and Miss Barbara Edgett

As a new organization, this group of girls became distinctive in supporting the football team at all our games. Cheering lustily, and, for a change in unison, they gave us the best rooting section in years. From such a spirited beginning, next year's efforts should bring even better results.

FRONT ROW: H. Evans, J. Decareau, P. Pitts, A. Ronan, L. Smith, J. Meyer, J. Welch, J. Walker.
BACK ROW: Miss Edgett, A. Austin, B. Lind, M. Flanagan, S. Schreiter, J. Villari, N. O'Leary, D. Austin, Miss Anderson.

JANET CATHERINE GENDALL
Chronicle; Girls' Athletic Association; Pep Club

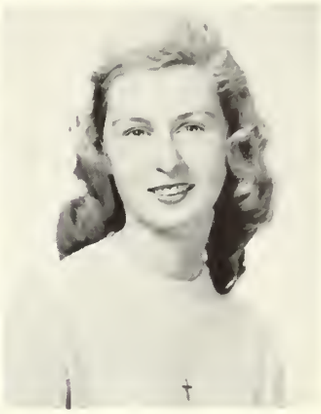

PATRICIA CATHERINE GEAGAN
Pat—Cheer Leaders, Co-captain; Girls' Athletic Association, Board Member; Student Council; Basketball; Field Hockey

ROBERT S. FRISIELLO

ROBERT DANA FULLER
Bob—Baseball; Football

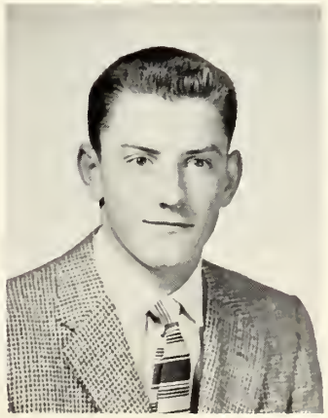

PAUL ARTHUR FULMORE
Dramatic Club; Lunchroom Helpers

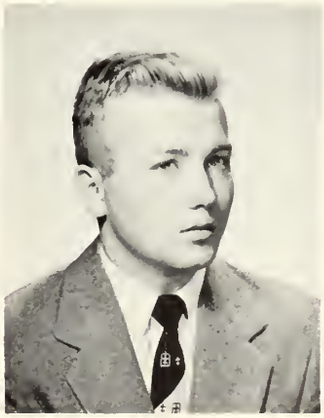

JOSEPH GATTO
Joe—Projection Club

JOHN HENRY GENTILE
Jackie

GLORIA GERALDINE GERA
Glo—Honor Roll; Gilbert & Sullivan; Office Assistant; Year Book Committee; Allied Youth

Modern Dance

The purpose of Modern Dance is to learn to express oneself. This expression of originality is necessary in everything that one does. Art, music, public speaking, and literature all thrive on the ability to express thought in words. One might say that Modern Dance is an indirect method of doing this; for we express thought through action. Modern Dance also builds graceful and supple bodies.

I'm sure that the girls will not easily forget the fun we had putting on "T'was The Night Before Christmas" for the G.A.A. Christmas Party under the supervision of Miss Anderson.

Although our years at A. H. S. are of the past I'm sure that the Modern Dance Club of 1957 will be remembered by its members.

JOHN EDWARD GILBERT
Eddie

PHILIP KEVIN GIROUX
Cross Country; Indoor Track

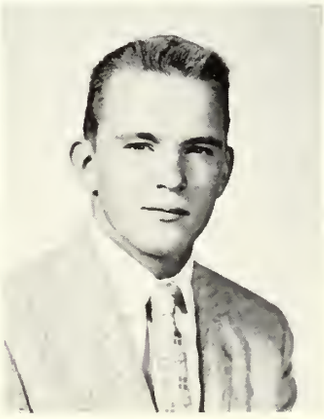

LAWRENCE JAMES GLYNN
Larry

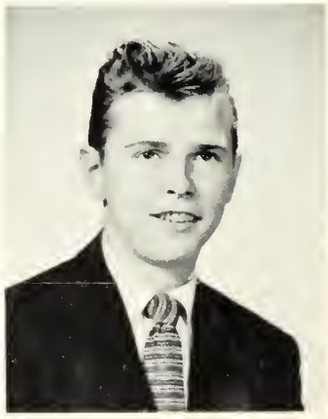

WILLIAM GEORGE GOODENOUGH
Bill

SEMICIRCLE: J. Lewis, A. McAfee, E. Faulkingham, D. Robinson, S. McDougall, C. Spaniack, S. Schreiter, J. Woods, C. Rugg, E. Larson, J. Bowman, P. Anderson. CENTER FRONT: E. Green.

SONIA A. GORELCHENKA
Honor Roll; Gilbert & Sullivan; Glee Club, Assistant Treasurer; Office Assistant, Year Book Committee; Bowling; Secretary to Music Department

SANDRA MARIE GOUGH
Sandy—Bowling; Tennis

JAMES EDWARD GOUGH, JR.
Jim—Glee Club; Football

KENNETH FRANCIS GRAMOLINI
Kenny

Chronicle

The Chronicle

SENIOR HIGH SCHOOL, ARLINGTON, MASS., OCTOBER, 1956

Exchange Students

Plan To Send 'Doc' To Olympics

S FOR NATIONAL SCHOLARSHIP

l Merit Scholarship was ed to A.H.S. last year, probably recall, it was l Bradford. In order to is examination a student mically in the upper five is class. In this year's he upper five per cent, y figured, include twen-, Deborah Brayton, Ear-nam, Ann McAfee, Pa-, Rhoda Fahnley, Rose-, Linda Anderson, Claire ooney, Brenda Buckler, Carole Grieve, Richard ld Bradford, John Otto-Lewis, Frank Graves, rs David Dwelley, Law-i Ann Thomas. To min ion these students ing to attend a four year y must be citizens of the Since this scholarship eriod of four years and luate work, the amount obtain is unlimited. The

FRONT ROW: M. Scolaro, *Club Editor;* C. Meo, *Feature Editor;* P. Anderson, *Assistant Editor;* R. Dovidio, *Editor-in-Chief;* D. Robinson, *Sports Editor;* E. Hill, *Circulation Manager;* M. Sahagian, *Exchange Editor.* BACK ROW: J. Roos, *Copy Editor;* J. Walden, *Publicity Manager;* A. Gechijian, *Photographer;* S. Tierney, *Sports Editor;* G. Fitzgerald, *Advertising Manager;* Mr. Sampson, *Faculty Advisor;* M. Newton, *Sports Editor;* R. Fletcher, J. Marsan, *Vocational Editors;* C. Hintlian, *Business Manager.*

As with all newspapers, it is the duty of the Chronicle to see all, know all, and tell all. In each monthly edition, events, happenings, and opinions of the day are related.

Due credit must be given to the capable editorial staff and the numerous contributors who have done an outstanding job. Our gratitude is extended to those in the Ad department and on the Art staff. We also thank the Chronicle typists for deciphering our illegible handwriting, and the students in the circulation department for folding and distributing the Chronicle so faithfully.

FRANK A. GRAVES
Honor Roll

NANCY ELLEN GRAY

JAMES MICHAEL GRECO
Marlon

ELLEN ANNE GREEN
Mellen—Fine Arts Club, President; Girls' Athletic Association; Year Book Committee; Field Hockey; Modern Dance

Allied Youth

FRONT ROW: C. Meo, J. Taylor, D. Austin, C. Spaniack, J. Aubrey, A. Wheeler, R. Dovidio. SECOND ROW: S. Hurd, J. Watson, G. Mazzocca, F. Downey, E. Courtney, G. Limerick, L. Warnock, W. Barry.

President	William Barry
Vice-president	Darlene Austin
Secretary	Alice Wheeler
Treasurer	James Watson

Allied Youth, the newest organization at Arlington High School, has begun the task of helping our teen-agers to resist the social pressures which constantly urge them to drink. It shows young people how to build life patterns in which there is no need for alcholic beverages.

Our Allied Youth has already begun to make a name for itself, for they hope to have as large a charter membership as any group in the United States.

We Seniors sincerely hope that next year's president and members will continue to make Allied Youth a popular and successful club at Arlington High School.

JOHN A. HAGAR

BRENDA MAE HADLEY
Bozo—Girls' Athletic Association; Pep Club; Allied Youth

FAITH LORRAINE GREEN
Office Assistant; Year Book Committee

CAROLE JEAN GRIEVE
Honor Roll; Girls' Athletic Association; Gilbert & Sullivan; Office Assistant; Student Council; Basketball; Field Hockey

ROBERT WALTER GRUNER
Bob

PETER FRANS GUSTAFSON
Gus—Cross Country; Indoor Track

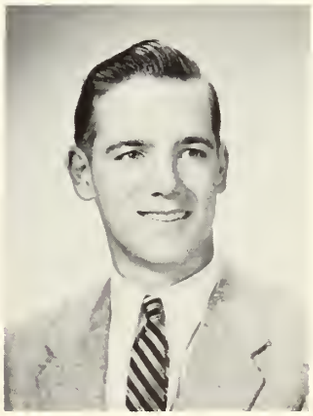

Dramatic Club

PEGGY ANNE HAMILL
Peggy—Dramatic Club; Gilbert & Sullivan; Library Corps, Secretary in her Jr. year.

EDITH MAE HARMON
Dee Dee—Gilbert & Sullivan

PATRICIA ANN HARRIGAN
Pat—Girls' Athletic Association; Glee Club; Latin Club, Vice President, Treasurer; Office Assistants; Bowling; Tennis; Honor Roll

PAULINE ADA HARRISON
Girls' Athletic Association; Bowling

MARTHA HAYDEN
Marty—Girls' Athletic Association; Bowling

DAVID ALLAN HEENAN
Dave—Honor Roll; Latin Club, President; Allied Youth

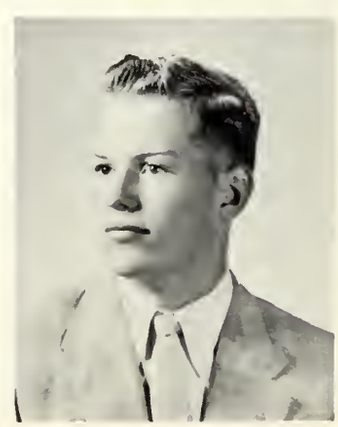

FRONT ROW: P. Pannesi, M. Scolaro, J. Woods, E. Bibber, P. Anderson, V. Rizzo, M. McLaughlin, J. Mitchell, C. Hintlian, J. Hudson. SECOND ROW: V. Kelley, D. MacGillivray, J. Bowman, L. McCoy, J. Dale, E. Smith, B. Buckler, R. Cooney, R. Dovidio, J. Howell, C. Kilpatrick, A. Medzorian, J. Lewis, Mrs. Sampson, *Coach*. THIRD ROW: R. Najarian, D. Sulahian, W. Thompson, F. Herzig, S. DerAnanian, A. Tiberii, J. Armstrong, R. Reid, E. Mockler, P. Fulmore, R. Martin, D. Mundarri, G. Williams.

President	Eleanor Bibber	Secretary	Joan Woods
Vice President	Patricia Anderson	Treasurer	Virginia Rizzo

The Arlington High School Dramatic Club is dedicated, as its constitution declares, to "further the cause of the Drama," and "to foster a more intelligent and thorough appreciation of the Dramatic Arts."

To this end the club presented as its selection this year *FATHER KNOWS BEST*, a comedy by Kristin Sergel. Thanks to the fine direction of our coach, Mrs. Sampson, and the concentrated efforts of our members, the play was enthusiastically received.

However, the fact that our endeavor was successful is not of prime importance, beyond that it represents teamwork and the unselfish giving of time and talent on the part of each member striving to make our show a good one. The pleasure to be gained from working in this manner is more than ample compensation for the long, sometimes tedious, but more often fun-filled hours of planning and rehearsal. We feel that in this type of working relationship, the complete co-operation of all members is a satisfaction more rewarding even than the final applause after the show.

CLAUDIA ANN HEFLER
Honor Roll; Chronicle; Girls' Athletic Association; Gilbert & Sullivan, accompanist, president; Glee Club, accompanist; Orchestra; Year Book Committee; Basketball; Field Hockey; Sextette, accompanist; Allied Youth

LOUISE EILEEN HEFRON
Lu Lu—Girls' Athletic Association; Basketball; Girls' Softball

FREDERICK JOSEPH HERZIG, JR.
Dramatic Club

ELIZABETH ELDEAN HILL
Libby—Chronicle, Circulating Editor; Girls' Athletic Association; Office Assistants; Bowling; Tennis

Projection Club

FRONT ROW: E. Sousa, J. McCulloch, H. O'Donnell, K. Reilly, E. Mockler, J. Gatto, R. Hodgdon. SECOND ROW: Mr. Thompson, D. Durling, A. Gechijian, D Johnson, E. Rockwood, T. Morine, J. Suttie, C. Vendice, H. Center.

"Let's go. We've got a movie." Have you ever wondered what makes this sentence heard almost everyday in our high school?

The responsible factor is our fine, highly trained projection club. This club is dedicated to serving the school through the presentation of visual aides in all subjects. To operate the precision equipment, both motion and still, we have a group of boys, who set up, operate, and put away all equipment used during the period. As one teacher said, "They work so quietly and quickly, you don't notice them until after they have gone."

CARLENE ANN HINTLIAN
Chronicle, Business Manager; Dramatic Club; Girls' Athletic Association; Gilbert & Sullivan; Glee Club; Majorettes; Office Assistants; Bowling; Allied Youth

ROBERT LEIGHTON HODGDON
Bob—Projection Club

RICHARD WARREN HOLLY
Rick—Band; Orchestra, President

DONALD EUGENE HOLMSTEAD
Don

Chess Club

The Chess Club is an informal group of pupils who meet every Friday afternoon. Some are just learning the game while others have been playing the game for some time.

The club enters a 10 man team in the Greater Boston Interscholastic Chess League. The Chess Club plays a home and home game with each other school that has a team in the league.

The purpose of the club is to teach or improve the game of the pupils in the hope that they can get pleasure and relaxation from it during the rest of their lives.

FRONT ROW: D. Allen, R. Peterson, C. Reingold, D. Durling, Mr. Sampson, M. Glenn, J. Mariner, W. Reid. SECOND ROW: P. Samsury, D. Avery, K. Heffler, E. Simpson, M. Cramer, H. Larson, P. Dahill, G. Andrews, E. Rockwood, R. Gruner, S. Tompson, R. Hogan, R. Arnaud, J. Leonard.

RUTH MARIE JACOBSON
Jake—Girls' Athletic Association; Office Assistant; Lunchroom Helper

HELEN LUCY JABLONSKI
Gilbert & Sullivan

ELIZABETH HOWELL
Betty—Chronicle; Dramatic Club; Girls' Athletic Association; Office Assistants; Basketball

JEANNE L. HOWELL
Dramatic Club; Gilbert & Sullivan; Glee Club; Tennis

SUSAN ELIZABETH HURD
Sue—Debating; Girls' Athletic Association; Gilbert & Sullivan; Secretary; Glee Club, Vice President

RICHARD O. IANNESSA
Ike—Boys' Glee Club; Orchestra

R.V.T. Club

The Read, View, and Talk Club is a group of students who meet informally on the second and the fourth Tuesday of each month with their advisors: Miss Richmond, our high school librarian, and Mrs. McQuaid, the young people's librarian at the Robbins Library.

The first meeting of each month is devoted to book reviews. At the second meeting a film of special interest to teen-agers is shown, after which two members lead a discussion. While refreshments are served, there is a lively exchange of ideas.

Our club has no officers. We believe that every member should have the opportunity to be a chairman of a meeting at least once during the year.

FRONT ROW: P. Madden, B. Herzig, F. Williamson, B. Eng, J. Hudson. SECOND ROW: Miss Richmond, R. Cappello, W. Thompson, J. Mariner, C. Reingold, Mrs. McQuaid.

RICHARD JOSEPH JAMES

ELSIE LINNEA JOHANSON
Blondie—Girls' Athletic Association; Bowling; Tennis

ALEXANDER E. JOHNSON

BRUCE PARKER JOHNSON
Johnny

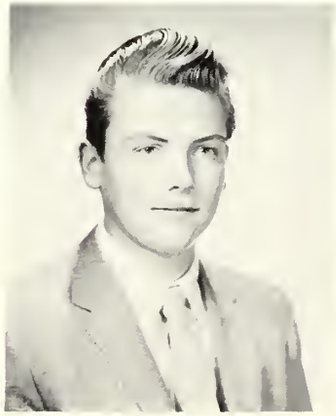

SYLVIA MARIA JOHNSON
Office Assistant; Bowling; Allied Youth

VICTOR KURT KAHOFER
Lunchroom Helper, Foreman

FRONT ROW: C. Locke, L. Scolaro, M. Scolaro, S. Masters, B. Muller, J. Tavekelian, J. Fabin. SECOND ROW: G. Campbell, B. Herzig, K. Hurley, J. Hudson, J. Savani, B. Moore, A. Erhardt, L. Cavicchi, C. Doughty, P. Hamill, R. Collins, B. Shields, C. Warren, P. Hurley, Miss Richmond. THIRD ROW: W. Thompson, R. Hogan, P. Dahill, C. Genge, B. Roscoe, A. Samiotes, D. Avery, R. Cappello, D. Durling, P. Samsury.

President	Barbara Muller	Secretary	Marie Scolaro
Vice-president	Robert Lewis	Treasurer	Stanley Masters

The Library Corps has really grown since the senior class arrived in 1954. At that time the club, just one year old, was considered to be for bookworms. That idea has changed, as students came to realize that books can be a source of pleasure for everyone.

Each member gives up one study period a week in order to help in the library. While assisting others, the Corps members learn to be skillful users of the library themselves.

But it's not all work and no play. The members have outings, candy sales, and parties. This year the Corps sponsored the very successful teen age section at the Book Fair in which groups from the entire town participated. From such successes as these, the prestige of a fine club is built, and the senior class has every right to be proud of the Library Corps.

KATHLEEN ANNE KEANE
Kathy—Girls' Athletic Association; Pep Club; Allied Youth

MARY MARGARET KEEFE
Glee Club

VIRGINIA ANN KELLEY
Ginny—Dramatic Club; Gilbert & Sullivan; Glee Club; Bowling; Pep Club; Fine Arts Club

BARBARA ANN KELLY
Barb—Girls' Athletic Association; Glee Club; Year Book Committee

Rudolph King, *Mass. Registrar of Motor Vehicles;* Donna Robinson, *President, Student Council;* Joseph Skenderian, *President, Senior Class;* Thomas Rawson, *Selectman;* Joseph Greeley, *Chairman, Board of Selectman;* Albert E. Ryan, *Chief of Police;* Edward C. Monahan, *Town Manager;* Thomas H. Egan, *Chief of Fire Department.*

SAFETY AWARD ASSEMBLY

On Tuesday, December 4, Registrar of Motor Vehicles, Rudolph H. King, keynoted a student assembly which emphasized traffic safety. In his remarks, the Registrar supported the youthful drivers of the Commonwealth and re-affirmed his conviction of continuing the practice of granting drivers' licenses to qualified youths of sixteen. He then presented three "Certificate of Achievement" awards for the town to Mr. Edward Monahan, Town Manager, Mr. Joseph Greeley, Chairman of the Board of Selectmen, and Mr. Albert E. Ryan, Chief of Police. The student body was an alert and appreciative audience; Joseph Skendarian served as master of ceremonies, with Donna Robinson assisting.

JOAN ISABELLE KELSON
Joanie

PATRICIA ANNE KENNEDY
Pat—Honor Roll; Girls' Athletic Association; Office Assistant; Pep Club; Allied Youth

PHYLLIS JOYCE KENNEDY
Dramatic Club; Girls' Athletic Association; Gilbert & Sullivan; Bowling; Basketball

CAROLYN HALL KIDD
Chronicle; Dramatic Club; Glee Club; Orchestra

Driver Education

Frank M. Kotchin
Instructor, Driver Education

JOSEPH RICHARD KNEELAND

ROBERT LAWRENCE KIRCHNER
Bob

LORRAINE BEVERLY KIERSTEAD
Lorrie—Glee Club; Bowling

CLAIRE MARIE KILPATRICK
"*Stevie*" — Chronicle; Dramatic Club; Gilbert & Sullivan Club; Glee Club; Bowling; Pep Club

JOYCE ANN KILPATRICK

JOSEPH WALTER KING

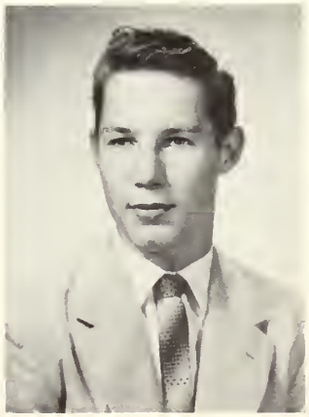

Latin Club

FIRST ROW: P. Regan, P. Harrigan, D. Heenan. SECOND ROW: L. Cavicchi, B. Muller, D. Brayton, P. Mahoney.

Consul Primus	David Heenan
Consul Secunda	Patricia Harrigan
Scriba	Barbara Muller

The Latin Club, composed of students from the fourth year Latin class, is one of the most distinguished clubs at A.H.S. Each year the club undertakes projects through which it can gain experience in reference work, which is very useful in the future years of the students. The club goes on excursions to museums, libraries, and other places where it is proven that Latin is not a dead language. It also has discussions and lectures through which it tries to further the study of the classics. The club entertains other Latin Clubs from different schools, comparing the work of each with the other. At the end of the school year a banquet is held which climaxes the last year of the Latin students at A.H.S. Miss Rounds, who is greatly admired by the students for her constant willingness to help, advises the club in its various activities.

DAVID WINSTON KNOWLES

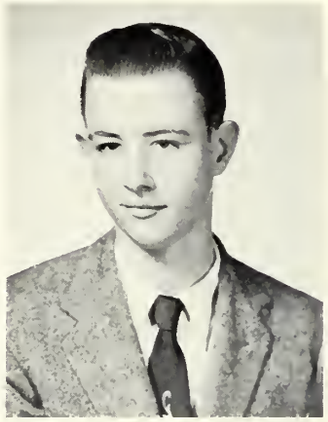

PHILLIP ALAN KUHN

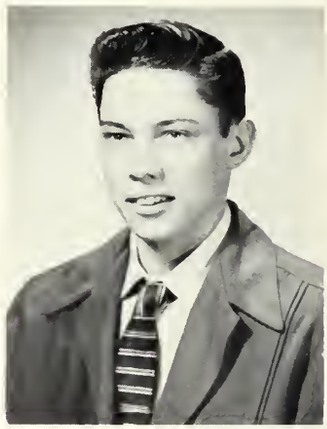

CLAIRE MARIE LA FRANCE
Office Assistant; Bowling; Tennis

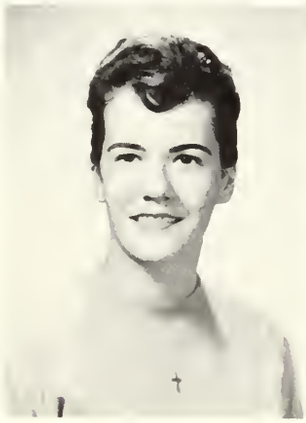

PETER MICHAEL LANE
Pete

NANCY ANN LANOUE
Girls' Athletic Association; Gilbert & Sullivan Club

JOSEPH VICTOR LARKIN

EDITH MARY LARSON
Edie—Fine Arts Club

ROBERT ALLEN LA RUE
Bowling

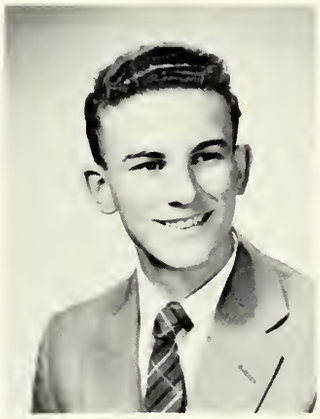

CATHERINE ANN LEAHY
Cathy

RICHARD RONALD LE BEL
Honor Roll

Lab Assistants

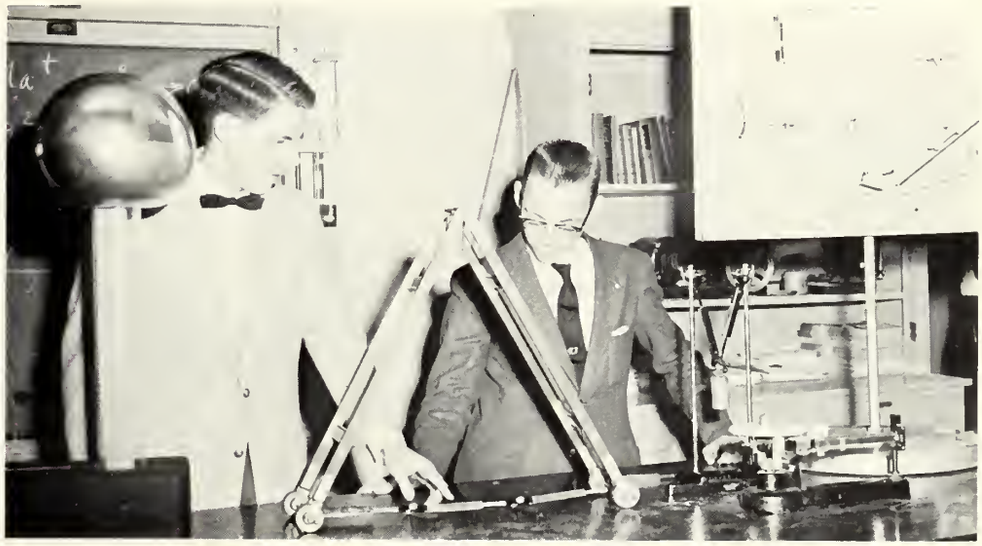

PHILIP DOMONIC LE BLANC
Phil

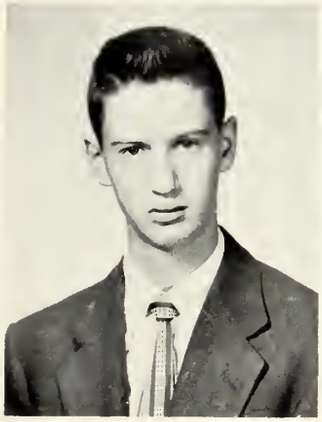

FRANCIS LEE
Frankie

JUDITH ALLYN LE SHANE
Judie

LILLIAN MAE LEVERONE
Lil—Girls' Athletic Association; Glee Club; Pep Club; Allied Youth

JUDITH LEWIS
Judie—Dramatic Club; Gilbert & Sullivan Club; Glee Club; Secretary

Vocational

ROBERT WALKER LEWIS
Honor Roll; Library Corps, Vice President; Year Book Committee

GEORGE R. LIMERICK JR.
Pepe—Baseball, Captain; Football; Hockey; Allied Youth, Co-chairman of Membership Committee

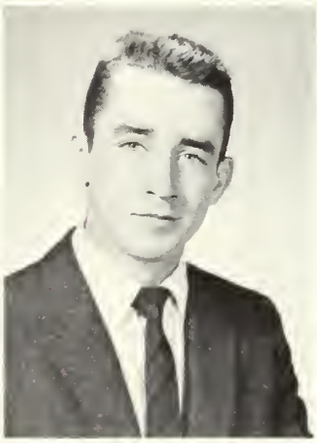

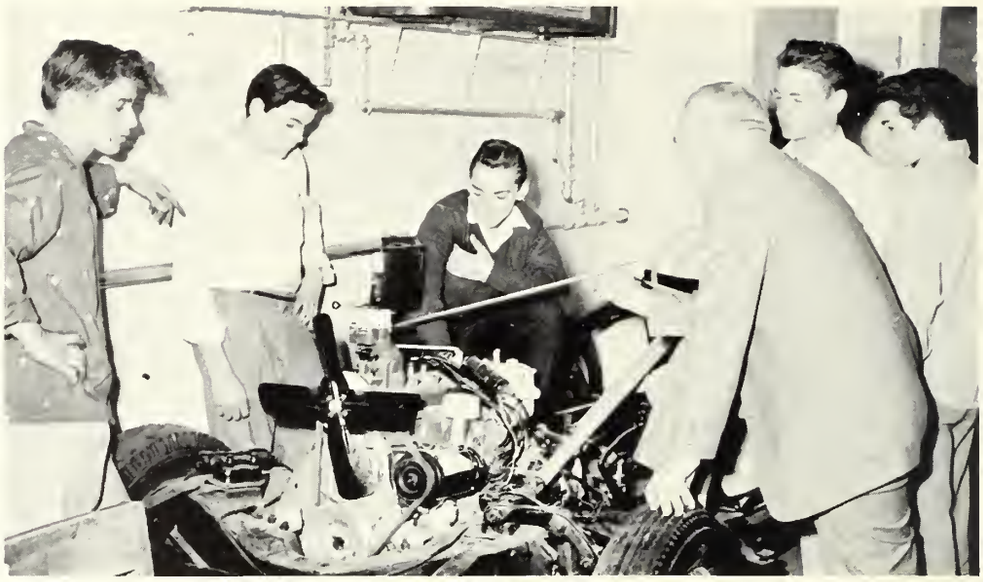

Malcolm L. Allen
Instructor

SAFETY COUNCIL
J. McWilliams, W. Doherty, *Instructor;* J. Hagg, D. McCarron, J. Marsan, R. Ashton.

GEORGE ALBERT LINCOLN
Link—Band, Student Director; Gilbert & Sullivan; Glee Club

JANET ELIN LINDAHL
Lindy—Bowling

LINDA JEAN LIPPERT
Dramatic Club; G.A.A.; Gilbert & Sullivan; Glee Club; Bowling

JOHN THOMAS LOFTUS
Tom

School

THE VOCATIONAL CLASS HISTORY

As we outline the highlights of our past three years, let's not forget to include those of the vocational school. Although these boys operate on a different schedule from ours, they still remain an important part of the senior class.

Some of the Class of 1957 entered the field of trade in the fall of 1954. In general, they were typical sophomores, wondering what the Vocational High had to offer. The teachers who explained the background of the school spoke of how it differed from regular high school in so far as they went to shop for one week and during the following week studied in class.

The next few months were devoted to learning the fundamentals of their respective trades. To add to the knowledge of the members of the auto shop, field trips were planned, including one to the Ford Plant.

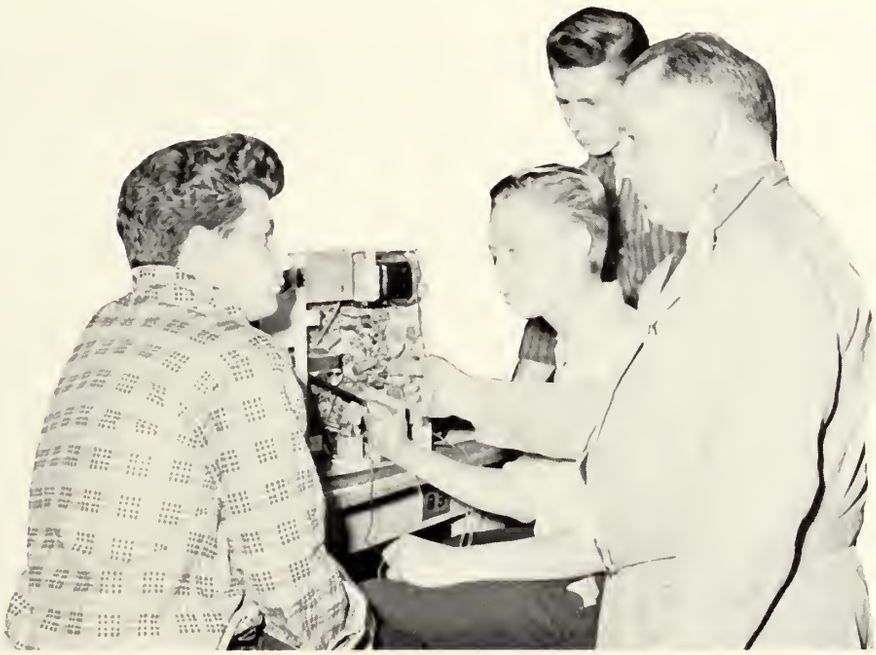

James I. Terranova
Instructor

E. DIANE MacGILLIVRAY
Chronicle; Dramatic Club; Bowling; Pep Club

CAROLE DIANE MacDOUGAL
Mac—Chronicle; Fine Arts Club; Clinic Assistant; Year Book Committee

NANCY JEAN LOMEYER
Stella

DAVID SHAW MacDONALD
Mac

RICHARD JEFFREY MacDONALD
Dick

RONALD JOSEPH MacDONALD
Mac

JOHN RICHARD MACKEY
Jack

James I. Terranova, Edmund J. Lewis, Nornam R. Jacobsen, Malcolm L. Allen, William V. Delaney, Walter C. Verney, Francis V. Kirk, Harry J. Patterson, *Director;* William J. Doherty.

The junior year was devoted to learning the practical side of the work and applying the knowledge the teachers had taught. In the second year, we went on more field trips which included trips to General Radio Company and WBJR Radio Station. These trips were taken by students in the radio department. Pupils in the auto shop visited General Motors, the Ford Plant, and the Atlantic Battery Company.

ANN MARIE MacLELLAND
R. V. T.; Pep Club

Edmund J. Lewis
Instructor

CARL ERICK MAGNUSON

JOHN THOMAS MAGURN
Jake—Fine Arts Club; Allied Youth

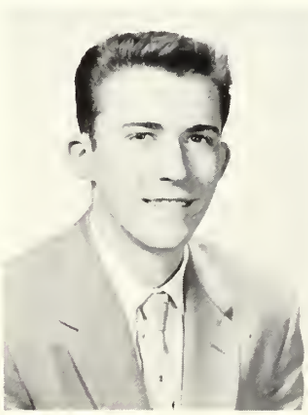

DAVID JOSEPH MAHONEY
Moe—Baseball; Football, Manager; Hockey

JERRY F. MAHONEY
Moe

Walter C. Verney
Instructor

In the senior year, the radio department toured M.I.T. and the John Hancock Building. Not only was this of great interest but also of great value in helping them to understand life in the industrial world.

During their high school career, they have learned many lessons and received friendly advice from their teachers, for which they are grateful. Thus, they leave this institution, proud of the fact that they are members of the Vocational High School. Their experiences have been varied and interesting. From the splendid habits they have acquired under the guidance of Mr. Patterson and the faculty, they intend to achieve the honor and the respect of our community by whom this specialized training is made possible.

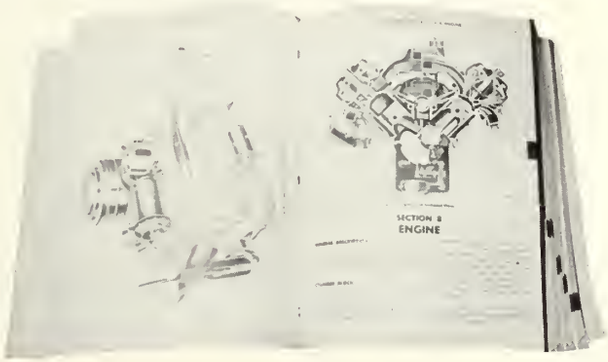

PATRICIA ANN MAHONEY
Pat—Honor Roll; Gilbert & Sullivan; Latin Club; Orchestra; Allied Youth; Year Book Committee

RUTH ELIZABETH MARDIGIAN
Gwendy—Honor Roll; Chronicle; Bowling; Tennis; Allied Youth; Pep Club

MARTIN ROMIG MARINER
Marty—Orchestra, Vice-President; Allied Youth

JOAN ELIZABETH MARKS
Marksie—G.A.A.

JOHN JOSEPH MARSAN
Johnny—Chronicle

JEAN FRANCES MARTENS
Jeannie—Basketball; Field Hockey

GAIL ELIZABETH MASKELL
Girls' Athletic Association; Glee Club; Office Assistants; Basketball; Bowling; Field Hockey; Pep Club; Tennis

STANLEY HINMAN MASTERS
Stan—Honor Roll, Library Corps; Treasurer; Year Book Committee; Cross Country; Indoor Track; Winner, National Merit Scholarship

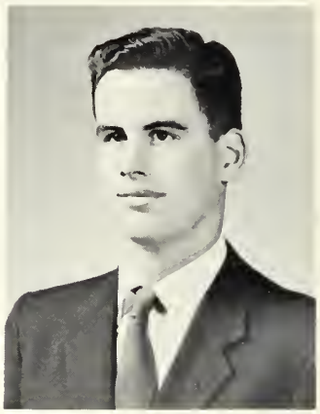

Edmund J. Lewis, *Instructor*

DAVID ERNEST MATSON

KATHLEEN VIRGINIA MATTSON
Kay—Office Assistants; Year Book Committee; Pep Club; Allied Youth

AUGUSTUS MAZZOCCA, JR.
Gus—Football

ANNE McAFEE
Honor Roll; Chronicle; Gilbert & Sullivan; Glee Club; Office Assistants; Bowling; Honorable Mention, National Merit Scholarship

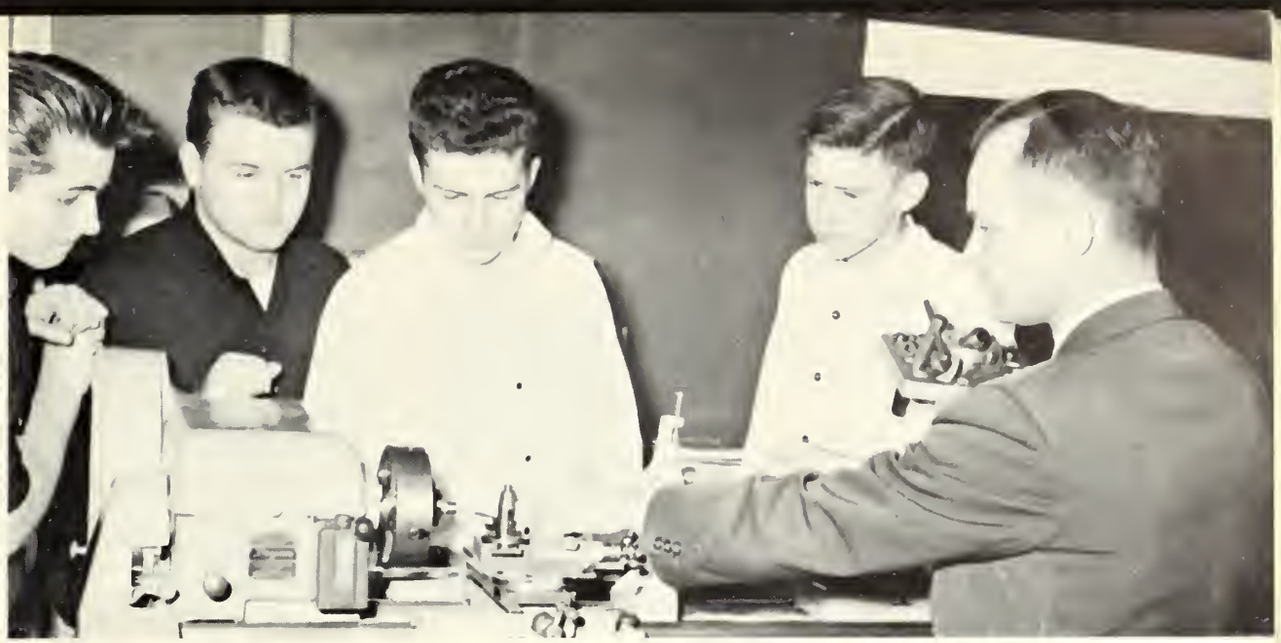

William J. Doherty, *Instructor*

Norman R. Jacobsen, *Instructor*

DAVID G. McCALL
Safety Committee; Projection Club

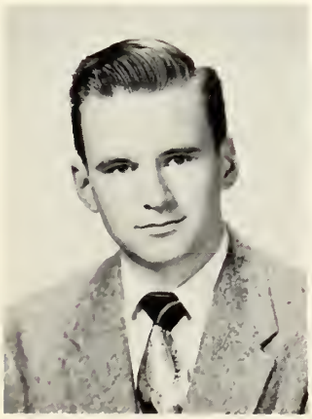

JOAN MARIE McCARTHY
Red—Year Book Committee

JEAN MARIE McCLUSKEY
Clusky—Office Assistants; Pep Club; Allied Youth

ELIZABETH LOUISE McCOY
Liz—Chronicle; Dramatic Club; R. V. T.; Bowling; Allied Youth; Pep Club

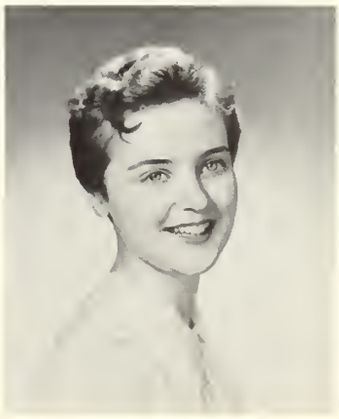

Who's! Who!

JOSEPH TERRENCE McDONNELL
Terry—Baseball

Alan Pease

Richard Wells

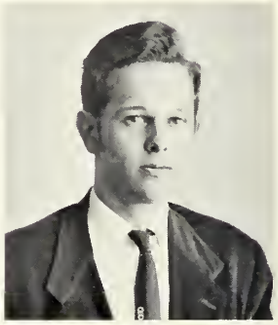

Ronald Cranmer

Robert Copeland

Terry McDonnell

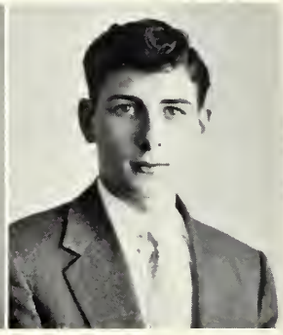

Ronald Fawcett

KATHARINE MARCIA McGINLEY
Kim

David McCall

Best All-Round	Alan Pease
Most Popular	Richard Wells
Best Actor	Ronald Cranmer
Most Musical	Robert Copeland
Most Intellectual	Ronald Cranmer
Most Athletic	Terry McDonnell
Most Likely to Succeed	Ronald Fawcett
Wittiest	David McCall
Best Dancer	Robert Bugden

PRISCILLA MARY McGRATH
Girls' Athletic Association; Field Hockey

THOMAS MICHAEL McGREEVY

WILLIAM ARTHUR McGURL
Will

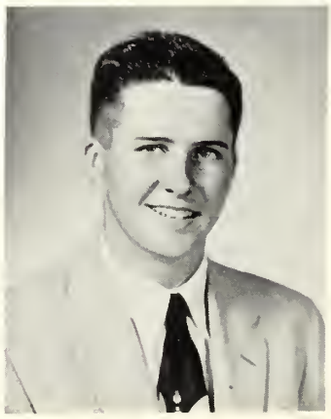

CAROL ANNE McILWAINE
Girls' Athletic Association; Glee Club; Gilbert & Sullivan; Office Assistant; Bowling, Captain; Tennis

"Vocationally"

Robert Bugden

Robert Brewer

George Bertini

John Mackey

Robert Baratta

Thomas Loftus

Tallest	Robert Brewer
Shortest	George Bertini
Most Attractive	John Mackey
Best Dressed	Robert Baratta
Best Orator	David McCall
Most Businesslike	Ronald Cranmer
Most Bashful	Thomas Loftus
Most Talkative	Robert Bugden
Most Artistic	George Chapin

George Chapin

LUKE ALLEN McSORLEY

ANNA ALMA MEDZORIAN
Dramatic Club, Business Manager; Gilbert & Sullivan; Office Assistant; Tennis

BRUCE HOLMES McINNIS

RAYMOND THOMAS McKEEVER
Mac—Projection Club

JANET KATHRYN McNAMARA
Glee Club

SHEILA PATRICIA McNEELEY
She—Chronicle; Girls' Athletic Club; Basketball; Field Hockey; Pep Club; Allied Youth

Future Builders

CLAIRE MARIE MEO
Honor Roll; Club Editor, Feature Editor of Chronicle; Dramatic Club; Girls' Athletic Association; Gilbert & Sullivan; Sextet; Vice-President Student Council; Year Book Committee; Bowling; Social Chairman Allied Youth; Vice-President Senior class; Exchange Student to Germany, summer of 1956

ANNE MARIE MICKLE
Annie—Glee Club; Office Assistant

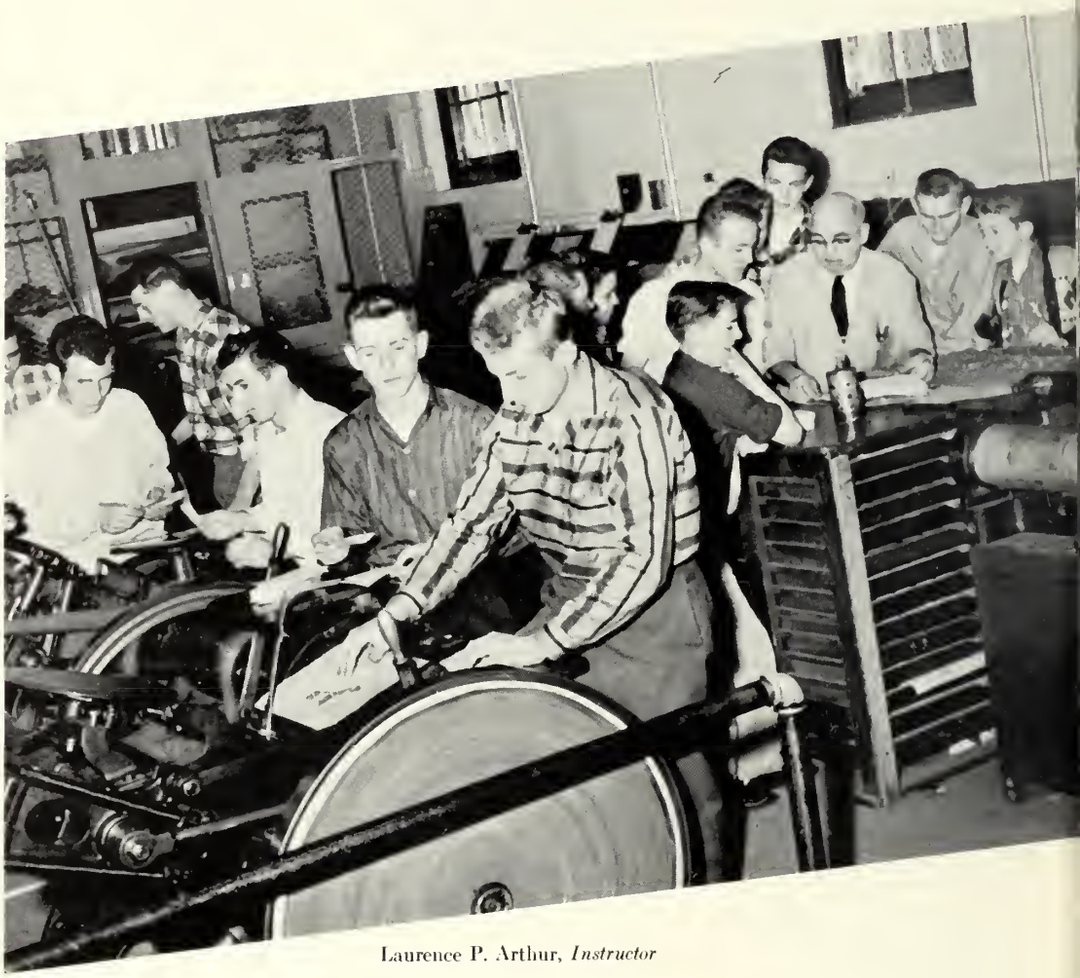

Laurence P. Arthur, *Instructor*

EDWARD PETER MILLER
Projection Club

KENNETH JAMES MILLER

JOYCE-HELEN MITCHELL
Chronicle; Dramatic Club; Girls' Athletic Association; Gilbert & Sullivan; Glee Club; Bowling; Girls' Softball

EDWIN JAMES MOCKLER
Eddie—Dramatic Club; Projection Club

# of America

Sydney Sandberger, *Instructor*

DAVID HERBERT MUDARRI
Moody—Band; Chronicle; Dramatic Club; Gilbert & Sullivan Club; Student Council; Year Book Committee; Cross Country; Indoor Track; Allied Youth; Treasurer of Senior Class

JAYNE ELLEN MORGAN
Girls' Athletic Association; Office Assistants; Year Book Committee, Co-Editor; Basketball; Tennis; Allied Youth; Pep Club; Junior Red Cross Representative

PATRICIA ELIZABETH MONAHAN
Pat—Gilbert & Sullivan Club; Office Assistant; Tennis; Allied Youth; Modern Dance

BARBARA MARSHALL MOORE
Barbie—Glee Club; Library Corps; Allied Youth

JACOB JOHN MORANIAN
Jack

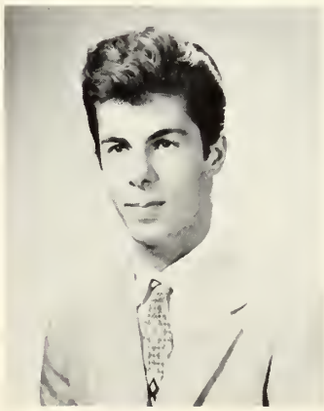

DENIS RICHARD MOREL
Denny—Baseball; Basketball

Who's They Rate High At Arlington High

MOST INTELLECTUAL
Stanley Masters, Patricia Mahoney

TALLEST
David Dwelley, Joanne Johnson

BEST ORATOR
John Ottoson, Claire Meo

MOST BUSINESSLIKE
Arnold Bradford, Rosemarie Dovidio

BARBARA JOAN MULLER
Gilbert & Sullivan Club; Glee Club; Latin Club, Scribe; Library Corps, President; Bowling

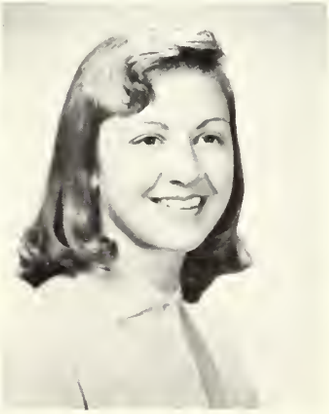

PAUL FRANCIS MURRAY

ROBERT HUGH MURRAY
Mo

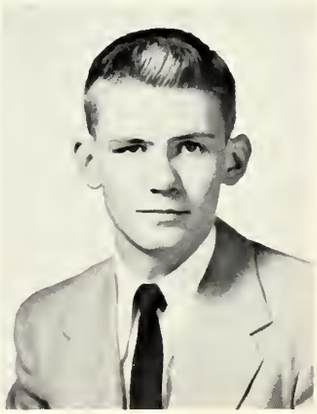

RICHARD ARTHUR NAJARIAN
Nij—Chess; Chronicle; Dramatic Club; Projection Club

Who

MOST MUSICAL
Augustus Mazzocca, Claudia Hefler

MOST POPULAR
Joseph Skenderian, Judy Taylor

MOST ATTRACTIVE
Lawrence Cutter, Donna Robinson

MOST TALKATIVE
David Caliendo, Susan Hurd

BEVERLY ANN NOCHELLA
Tennis

JAMES TROUP NILLE
Golf

ELAINE PATRICIA NAPOLITANO
Girls' Athletic Association; Office Assistant; Girls' Softball; Pep Club

MADELINE ANNE NAPOLITANO
Mad—Fine Arts Club

VINCENT ANTHONY NATALE
Vinny

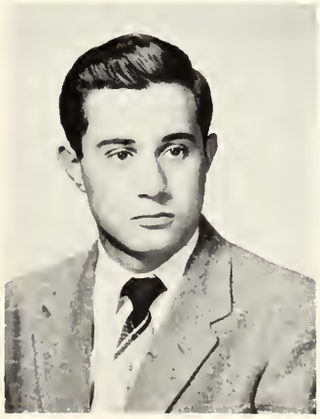

BRENDA ANN NIGRO
Bump—Girls' Athletic Association; Basketball

Who's

ELIZABETH MARY NOCHELLA
Betty

ANN MARIE NOLAN
Chub

BEST ACTOR
John Ottoson, Eleanor Bibber

BEST ALL-ROUND
Joseph Skenderin, Claudia Hefler

MOST ATHLETIC
George Limerick, Jane Walker

BEST DANCER
Peter Lane, Katherine Sweeney

ROBERT ANDREW NORANDER
Bob—Lunchroom Helper; Safety Committee

EDMUND THOMAS NORRIS
Eddie

WILLIAM A. NORTON
Bill—Honor Roll; Cross Country; Indoor Track

ANNMARIE O'BRIEN
Tennis

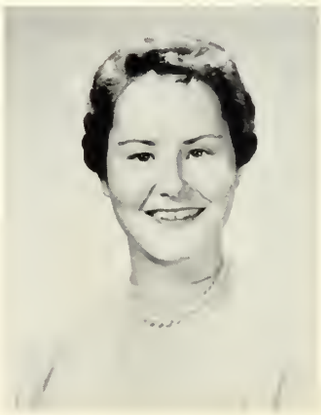

Who

They Reached Heaven in '57

MOST LIKELY TO SUCCEED
Joseph Skenderian, Claire Meo

BEST DRESSED
Lawrence Cutter, Jayne Morgan

WITTIEST
David Mudarri, Joanna Center

MOST ARTISTIC
Brendan O'Donovan, Ellen Green

BARBARA ELAINE O'BRIEN
Obie

CLAIRE MARY O'BRIEN

THOMAS WILLIAM O'CONNOR
Mike—Radio Club

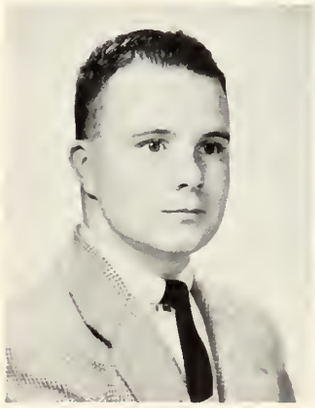

BRENDAN FRANCIS O'DONOVAN
Fine Arts Club; Yearbook Committee

COMMITTEE OF STUDENTS OBSERVING VOTING AT THE POLLS ON ELECTION DAY-NOVEMBER, 1956.
Mr. Frank Nicksay, *Secretary, Board of Selectmen;* Mr. Carl A. Johnson, *Teacher;* P. Harrigan; L. Lippert; F. Williamson; C. Nyqvist, *Exchange Student;* J. Lawson; B. Eng; K. Murray; N. Hall; P. Samsury; Mr. James Golden, *Town Clerk.*

Future Citizens

This photo was taken in the Selectmen's room in the Town Hall after the above students and Mr. Johnson had observed the process of voting under the guidance of Mr. James Golden, Arlington's Town Clerk. This on-the-scene observation of government in action took place on Tuesday, November 6, 1956 as a project of Mr. Johnson's United States History classes. In years to come this election will be remembered as the one in which President Eisenhower, the Republican candidate, was returned to office by an overwhelming majority though the Democrats carried both House and Senate.

MARIE THERESA O'HALLORAN
Rie—G.A.A.

EVELYN PATRICIA O'KEEFE
O'Kie—Fine Arts Club; G.A.A.; Basketball; Field Hockey; Girls' Softball; Pep Club

NANCY JANE O'LEARY
Pansy—Cheer Leaders; Girls' Athletic Association

IRENE FRANCES O'MEARA
Penny

Student Council

As the intermediary between faculty and student body, our Student Council holds a unique position from which to correlate the school's standards with teen-age interests. Examples of success resulting from this relationship are significant student activities, chief among which are the organizing of all classes, electing of class officers, arranging for the annual Junior Prom, planning the traditional Senior Prom, and lately sponsoring a foreign student for a year. By participating in these worthy projects, the student body enjoys sharing in a democracy representative of its aspirations and abilities.

FIRST ROW: P. Geagan; C. Grieve; J. Walker; D. Robinson, *President;* Miss Binnig; J. Taylor; D. Austin; J. Aubrey; C. Meo. SECOND ROW: L. Smith; C. Margosian; H. Ashton; D. Mudarri; J. Skendarian; R. Brewer; P. Staffon; J. Watson; G. Gilfeather; S. Kangas; L. Gammel

PATRICIA ANN PANNESI
Pat—Dramatic Club; Girls' Athletic Association; Basketball; Field Hockey; Tennis

ANN MARIE PALMER
Girls' Athletic Association; Bowling

RONALD WILLIAM O'NEIL
Ronnie

SALLY ELEANOR ORTOLANO
Honor Roll; Chronicle; Gilbert & Sullivan; Orchestra

JOHN H. OTTOSON
Honor Roll; Dramatic Club; G. & S.; Projection Club; Cross Country, Mgr.; Indoor Track, Mgr.; Winner, National Merit Scholarship

MARIA TERESA PACINI
Marie—Chronicle; Basketball; Bowling; Allied Youth

JUDITH PATON
Judy—Chronicle; Glee Club; Bowling; Pep Club; Honor Roll

May E. Campbell
Supervisor

Our future Homemakers!

"A stitch in time, saves nine."

Josephine T. Lee
Instructor

RICHARD PATTERSON
Football, Captain

DAVID ALLEN PEARSE
Gilbert & Sullivan; Glee Club; Cross Country

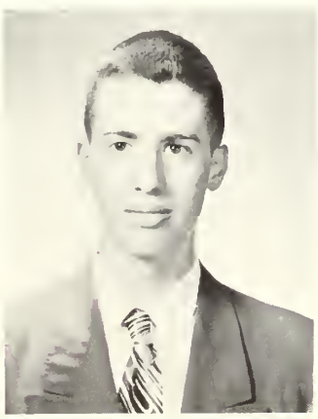

ALAN L. PEASE

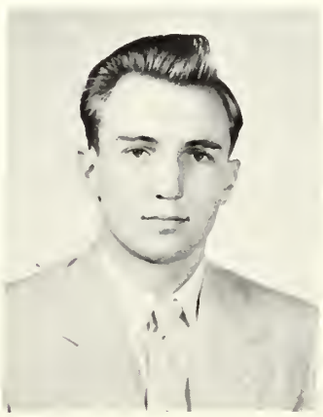

THOMAS A. PEHRSON
Tommy

FRANK MATHEW PELLEGRINO
Curly

Mrs. Alice Rogers, Mrs. Helen Darcy, Mrs. Agnes R. Starkey, Mrs. Hazel O'Shaughnessy, Mrs. Edith Rossetti; Mrs. Phyrma Hanscom, *Manager;* Mrs. Marie von Hein, Mrs. Mildred Hoyt, Mrs. Luvan McKiel.

JOSEPH C. PIOTTE
Joe

CHARLES ANDREW PIGOTT
Sonny—Basketball; Football

RICHARD EDWARD PETERSON
Pete—Chess; Library Corps; Radio Club; Honor Roll; Honorable Mention, National Merit Scholarship

FRANCA ALBERTINA PERRE
Gilbert & Sullivan; Glee Club

GILBERT ALLAN PERRY
Al

DAVID STEPHEN PETERSON
Pete

PRISCILLA MARGARET PITTS
Pittsy—G.A.A., Treasurer; Basketball; Bowling; Field Hockey; Girls' Softball; Pep Club

FRONT ROW: E. Courtney, E. Gallucci, F. Downey. SECOND ROW: P. Fulmore, J. Skenderian, J. Todisco.

ERNEST JOHN POCHINI
Sonny

RICHARD DENNIS POCHINI
Dick—Gilbert & Sullivan

PAULA M. PORTESI
Gilbert & Sullivan

JILL LOUISE PRICE
Glee Club

JAMES WALTER QUINN
Baseball; Basketball

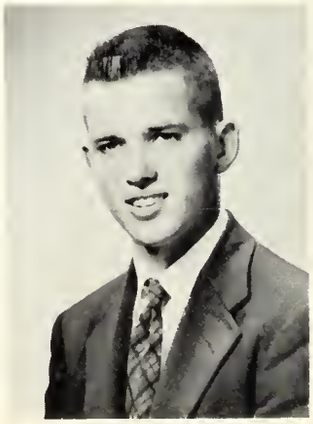

Lunch Room

FRONT ROW: R. Jacobson, V. Kahofer, R. Baratta, G. Cook, J. Keefe, F. Bussey, T. Richards. SECOND ROW: D. Starkey, D. Dunn, P. Grey, R. Norander, A. Tiberii, R. Finlayson, R. Zartarian.

CHRISTINA B. REYNOLDS
Chris—Girls' Athletic Association; Pep Club; Allied Youth

PAUL EDWARD RETTMAN

JAMES MICHAEL REARDON

PAUL EDWARD REGAN
Latin Club, Honor Roll

ROBERT LAWRENCE REID, JR.
Bob—Debating, Marshal; Dramatic Club

KENNETH JOSEPH REILLY
Projection Club

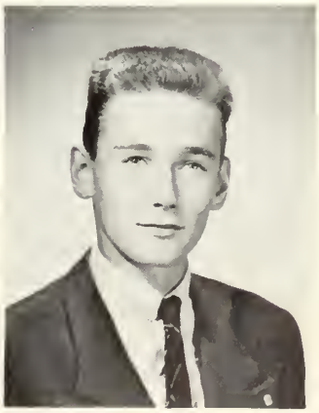

Class History

On September 8, 1954 in the Lowe Auditorium, we, the Class of 1957, gathered for the first time. Some of us awaited the start of our high school careers with misgivings; others, with anticipation. We were given a warm welcome by Mr. Downs who, just as we were beginning our high school years, was beginning his as the principal. Then, a state of confusion for us really began. For days, we had a bewildered look. In fact, we never did find the "elevator," to which we were directed so many times.

PETER DOMINIC RICCOBENE
Rick

ROBERT ALLAN RICHARDS
Bob

THEODORE RAY RICHARDS
Ted—Lunchroom Helper; Cross Country, Captain; Indoor Track; Outdoor Track

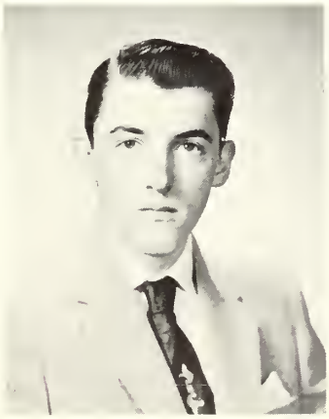

VIRGINIA ADRIANNE RIZZO
Ginnie—Chronicle; Dramatic Club, Treasurer; Fine Arts Club; Library Corps; Office Assistant; Year Book Committee; Pep Club; Tennis

BRENDA JOYCE ROBBINS
Boots

ELIZABETH ROSE ROBERTO
Betty—Chronicle; Pep Club

Before long, we sophomores were well adjusted and were making the most of our opportunities. We discovered a great variety of teams, clubs, and other extracurricula activities. During the year, the Dramatic Club presented "The Goose Hangs High," and the Gilbert and Sullivan Club entertained us with "This is My Country." The sextet, which has proved to be a very popular singing group, was first formed during this year.

Then in June, we discovered a less pleasant phase of high school life, final exams; however, most of us survived the ordeal. Afterward we really felt the need of a vacation.

The summer flew by, and soon, we found ourselves back in school again, a year older and bearing the proud title of Juniors. Yes, we were Juniors. And we certainly didn't waste any time in starting a successful year. First the Dramatic Club presented a magnificent performance of "Ghost Train." Christmas vacation followed. Starting in January, we began rehearsing for the Gilbert and Sullivan presentation of "Babes in Toyland." We instituted a new organization that year, the Debating Club. It was also during our junior year that Arlington High had its first foreign exchange student. How proud we were that the first student from A.H.S. to go abroad with the A.F.S. was a member of our class! Then, if you looked real hard, you could see many of us assiduously delving into dictionaries preparing for the May Scholastic Aptitude Tests. After that ordeal, you probably noticed our girls talking more secretively than usual and the boys saving their money for a change. Yes, the Jun-

ROSE ANN ROBERTO
Glee Club

DONNA ELIZABETH ROBINSON
Cheer Leader; Chronicle; Girls' Athletic Association; Student Council, President; Basketball; Bowling; Tennis; Pep Club; Allied Youth

ROBERTA EILEEN ROGERS
Bobbie

ANNE MARIE RONAN
Girls' Athletic Association, President; Year Book Committee; Basketball, Captain; Field Hockey; Girls' Softball; Pep Club; Allied Youth

ior Prom was upon us, and we had another tremendous success at the Commander Hotel. It left us ready for another vacation, but first we had to suffer through those horrible final exams; however, it had been such a wonderful year that we really couldn't complain about a few simple tests. Summer passed. At last came our Senior year! We're all grown up now, and if not, we should be!

Almost immediately we started our new school year with a new Dean of Girls, our Miss Binnig. Another "new" was the formation of an organization, The Allied Youth. To cheer our athletic teams on to greater effort and victories, the Pep Club was initiated.

Soon, we were all agog! Twenty-one members of our senior class were nominated for the National Merit Scholarship Qualifying Test in October.

"Father Knows Best," a hilarious comedy, was presented by the Dramatic Club as the final event of 1956.

In the meantime, many of us were wearing a footpath to the guidance office to see our counselors, without whose invaluable assistance we might never have reached a decision concerning our future career.

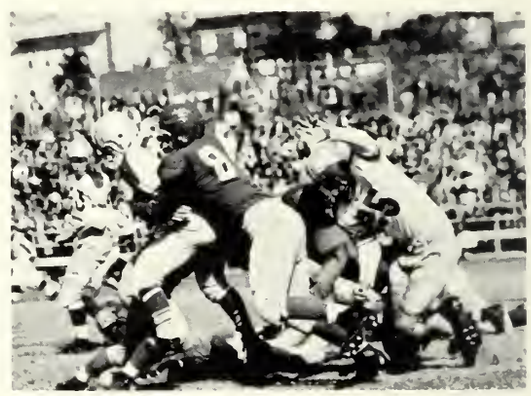

JEAN ERMA ROOS
Jeanie—Chronicle, Copy Editor; Dramatic Club; Gilbert & Sullivan Club; Glee Club; Office Assistant; Year Book Committee; Pep Club

BYRON M. ROSCOE
By—Honor Roll; Library Corps; Year Book Committee

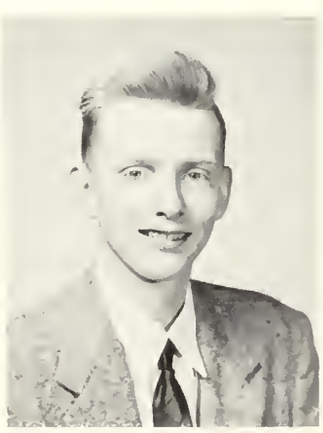

BARBARA FRANCES ROWE
Barb—Fine Arts Club; Year Book Committee

MARGARET GRACE SAHAGIAN
Maggie—Chronicle, Exchange Editor; Fine Arts Club; Girls' Athletic Association; Gilbert & Sullivan Club; Year Book Committee; Basketball; Field Hockey; Pep Club; Allied Youth

The Gilbert and Sullivan Club announced that in the spring their annual production for this year would be "The Fortune Teller."

It seemed the year had just begun. Yet, the long-anticipated day of our senior year was now upon us—the Senior Prom! We'll never forget the starry-eyed excitement of that night of nights.

Soon came the realization that Class Day was the harbinger of Graduation Day, which was closing the happiest, most wonderful days of our life. Shortly, we would be going our separate ways—each to his own choice of career or college, knowing that all we had learned here in Arlington High School would be vital preparation in making us, the Class of 1957 better citizens in tomorrow's world.

MILDRED G. SIEKMAN
Mil—Honor Roll; Office Assistant; Year Book Committee; Bowling; Tennis; "Betty Crocker Award, Homemaker of Tomorrow"

BRENDA JOYCE SHIELDS
Gilbert & Sullivan Club; Library Corps; Majorettes

INES HELENA SCARLATA
Inie—Chronicle; Girls' Athletic Association; Pep Club

MARIE ARLENE SCOLARO
Honor Roll; Chronicle, Club Editor; Dramatic Club; Gilbert & Sullivan Club; Library Corps, Secretary; Basketball; Tennis

CARINA MARIE SENNOTT
Chronicle; Girls' Athletic Association; Pep Club, President; Allied Youth

PAUL G. SHAHHAN
Shy

HELEN ANN SIMONDS
Chronicle; Girls' Athletic Association; Office Assistant; Pep Club; Allied Youth

GUIDANCE OFFICE ASSISTANTS
FRONT ROW: P. Kennedy, V. Rizzo, J. Morgan, S. Johnson, C. Tobin, A. Mickle, P. Teel, L. Kierstead. BACK ROW: R. Jacobson, E. Hill, J. McCluskey, Mrs. Downey, J. Connor, C. Bigley, C. Duffy, C. Caramanis.

PHILIP GEORGE SIMONIAN
Phil

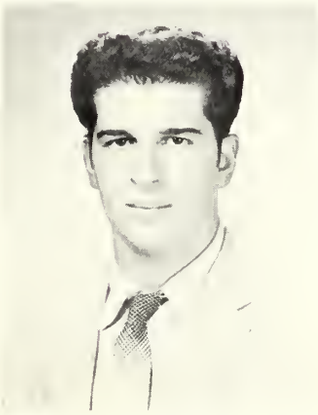

CLINIC ASSISTANTS
FRONT ROW: B. Donahue, A. Medzorian, Mrs. Hallos, R. N.; C. LaFrance, D. DeCarpis. BACK ROW: J. Cosgrove, C. Walsh, D. Doyle, C. MacDougal.

JOSEPH RICHARD SKENDERIAN
Joe—Honor Roll; Student Council; Year Book Committee; Lunchroom Helper; Allied Youth; Basketball; President of Senior Class

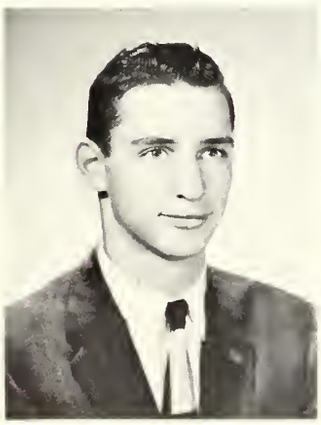

ELIZABETH DeFOREST SMITH
Betty—Honor Roll; Chronicle; Dramatic Club; Fine Arts Club; Gilbert & Sullivan; Office Assistant; Year Book Committee; Bowling; Tennis

PHYLLIS ANN SMITH

EDWARD LOUIS SOUSA
Ed—Projection Club; Bowling

Office Assistants

OFFICE ASSISTANTS
H. Simonds, D. Curtin, C. Hintlian, C. Grieve, G. Maskell, C. McIlwaine, C. Nyqvist, L. Anderson, C. Spaniack, B. Howell, T. Cavalieri, P. Smith, J. Roos. SEATED AT DESK: Miss Darcy, Mrs. Hartwig.

MICHAEL CARROLL STANLEY

PETER WILLIAM STAFFON
Student Council; Football; Hockey; Allied Youth

CYNTHIA HILARY SPANIACK
Cyndi—Cheer Leaders; Chronicle; Girls' Athletic Association; Gilbert & Sullivan; Glee Club, Treasurer; Office Assistant; Basketball; Bowling; Field Hockey; Allied Youth; Pep Club; Modern Dance

MARIE AGNES SPELMAN
Chronicle; Glee Club

MARCIA CONANT SPENCE
Girls' Athletic Association; Gilbert & Sullivan; Glee Club; Bowling; Tennis; Pep Club

JOHN L. SQUIRES
Cross Country; Hockey; Indoor Track

GAIL ELAINE STEEVES
Dimples—Honor Roll; Chronicle; Gilbert & Sullivan; Glee Club; Office Assistant; Year Book Committee

MARY A. STEFANOU
Honor Roll; Chronicle; Girls' Athletic Association; Gilbert & Sullivan; Year Book Committee; Bowling; Pep Club; Office Assistant

JULIA STETSON
Julie—Fine Arts Club; Allied Youth

CATHERINE PHYLLIS SWEENEY
Cathy—Year Book Committee; Bowling; Allied Youth; Pep Club

MARILYN ELLEN TAIT
Chronicle; Girls' Athletic Association; Allied Youth

PETER JAMES TAMIS
Pete—Baseball

FRONT ROW: S. McNeeley, J. Welch, B. Nigro, A. Ronan, *Captain;* P. Geagan, J. Villari, C. Spaniack. BACK ROW: Miss Edgett, *Coach;* D. Robinson, M. Sahagian, C. Grieve, J. Morgan, J. Martens, P. Pitts, J. Walker, L. Hefron, C. Hefler.

Girls' Basketball

MARSHALL RANDOLPH THOMPSON
Marsh—Honor Roll; Baseball

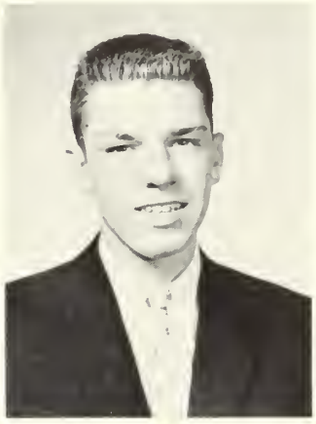

ANN JOYCE THOMAS
Honor Roll; Girls' Athletic Association; Gilbert & Sullivan; Glee Club

PAUL JOHN TARTARINI
Tarta—Baseball

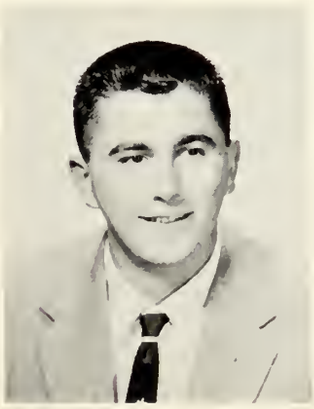

JUDITH TAYLOR
Judy—Gilbert & Sullivan; Glee Club; Student Council; Allied Youth; Senior Class Secretary; Sextette; Pep Club

PATRICIA ANN TEEL
Pat—Chronicle; Girls' Athletic Association; Glee Club; Office Assistants; Year Book Committee; Bowling

RUTH ANN THIBEDEAU
Bowling

JOHN FRANCIS THORPE
Jack

GIRLS' BOWLING—(In Action): Martha Hayden, *Manager*. FRONT ROW: C. Grieve, C. Hintlian, S. Johnson, E. Hill, J. Paton, M. Scolaro, V. Kelley, P. Pannesi. BACK ROW: G. Maskell, P. Pitts, S. Wettergreen, J. DeNapoli, J. Lindahl, N. Ward, E. Johanson, E. Smith, L. Kierstead, S. Gough, M. Spence.

JOAN MARIE TIBERII
Gilbert & Sullivan; Assistant Music Department

Girls' Bowling

CLAIRE HELEN TOBIN
Beebe—Chronicle; Dramatic Club; Office Assistants; Pep Club

SAMUEL LADD TOMPSON
Chess

THOMAS JOSEPH TORPEY
Fine Arts Club

BARBARA DALE TOURTELLOTTE
Gilbert & Sullivan; Head Majorette; Tennis

Indoor Track

Run boys!!! Doc is timing us!!!

FORREST V. WAGNER
Baseball

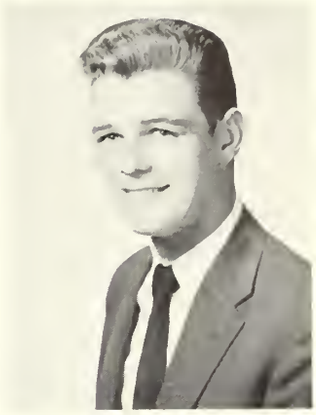

JUDITH HUNTER VINCENT
Judy—Bowling

JUDITH FRANCES VILLARI
Judy—Co-captain of Cheer Leaders; Chronicle; Girls' Athletic Association; Basketball; Field Hockey

AUDREY MAY TREMBLAY

RICHARD PRATT TROY
Dick—Cross Country; Hockey

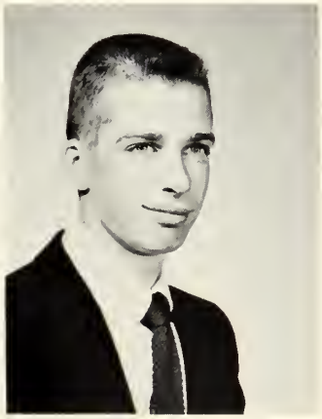

CAROL ANN TRULSON
Bowling

JANE ANN WALKER
Janie—Cheer Leader; Girls' Athletic Association, Vice President Junior Year; Student Council; Basketball; Co-captain; Field Hockey; Girls' Softball

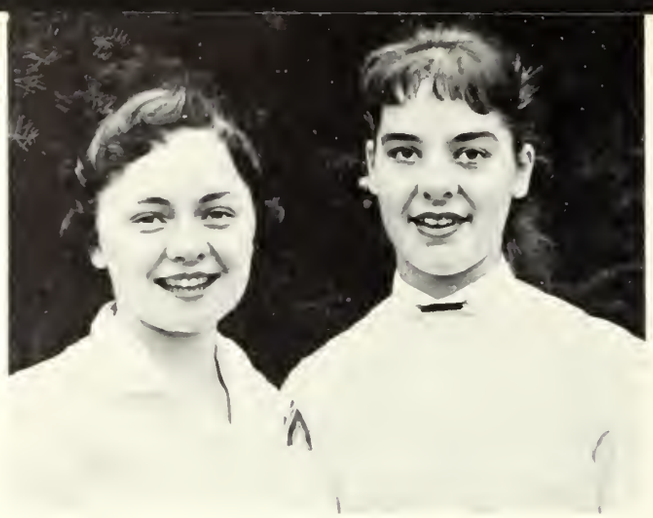

CO-EDITORS— Ruth Cooney, Jayne Morgan

STUDENT BUSINESS MANAGER
John Ottoson

YEARBOOK TYPISTS

GLADYS MARGARET WALLER
Gladie—Girls' Athletic Association; Glee Club; Pep Club; Allied Youth

ANN MARIE WALSH
Chronicle; Girls' Athletic Association; Gilbert & Sullivan; Glee Club; Office Assistant; Allied Youth; Bowling; Tennis; Pep Club

CATHERINE ROSE WALSH
Kay

FREDERICK JOSEPH WALSH
Fred

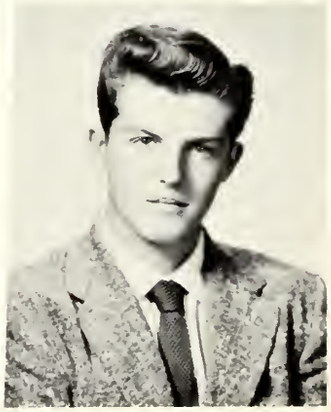

JANET MARIE WALSH
Jan—Gilbert & Sullivan

The Indian Staff

Theresa B. Binnig
Yearbook Advisor

LITERARY STAFF—FRONT ROW: P. Regan, B. Roscoe, R. Cooney, J. Morgan, R. Brewer, D. Dwelley, A. Bradford. SECOND ROW: D. Brayton, A. Thomas, S. Masters, R. Lewis, B. Buckler, C. Meo.

SANDRA EVELYN WETTERGREEN
Chronicle; Gilbert & Sullivan; Glee Club

RICHARD ALLEN WELLS
Fat

JANICE D. WELCH
Jan—Girls' Athletic Association, Board Member; Basketball; Field Hockey, Co-captain; Girls' Softball; Allied Youth

PATRICIA P. WALSH
Pat

NANCY WARD
Nan—Office Assistant; Bowling; Year Book Committee

JOSEPH GERARD WARREN
Cross Country; Indoor Track

WILL AND PROPHECY COMMITTEE—FRONT ROW: J. Kennedy, C. Hintlian, C. Grieve, A. McAfee, J. Morgan, R. Cooney, M. Scolaro, P. Pannesi, P. Mahoney, L. Lippert. SECOND ROW: A. Thomas, B. Buckler, B. Muller, M. Thompson, R. Lewis, P. Regan, B. Roscoe, D. Dwelley, A. Bradford, J. Skenderian, R. Brewer, G. Chapin, D. Mudarri, R. Dovidio, D. Brayton, L. Anderson.

The Yearbook Committee has realized that its responsibilities have offered a creative challenge. The challenge has been to put between these covers the memorable experiences of our past three years. This we hope we have done effectively, so that in the future your yearbook will hold great meaning for you.

Only through the combined efforts of many contributors, however, have we brought our work to its culmination. We should like to express our sincere appreciation to all the members of the faculty and student body who have helped us in our endeavors.

We sincerely hope this book is as much of a reward for you as it is for us.

ALICE BARBARA WHEELER
Gilbert & Sullivan; Glee Club, President; Bowling; Allied Youth, Secretary

JOHN MAC CORMACK WHITNEY

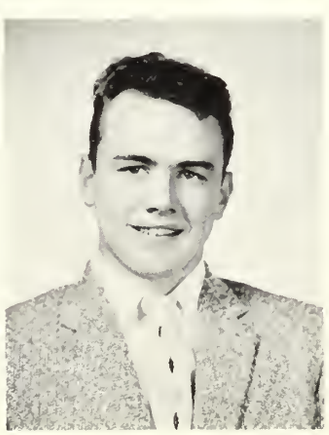

GEORGE FRED WILLIAMS
Dramatic Club

MARY JEAN WILSON
Bowling, Honor Roll

ART STAFF—FRONT ROW: B. O'Donovan, V. Rizzo, E. Green; Mr. Coletta, *Instructor;* J. Fiscale. SECOND ROW: F. Green, C. McDougal, J. DeNapoli, B. Rowe, E. Smith, M. Sahagian, E. Larson.

Joseph S. Coletta
Art Instructor

Iris C. Brown
English Instructor

RITA M. WRIGHT
Ri—Cheer Leader; Chronicle; Girls' Athletic Association; Bowling; Pep Club; Allied Youth

ROBERT ZARTARIAN
Zart—Lunchroom Helper; Cross Country; Indoor Track; Outdoor Track

JOSEPH CHARLES ZUFFANTI
Irish

LINDA ANN ZWINK
Zwinkie—Bowling; Allied Youth

Camera Shy

JOHN ARMSTRONG
ROSE AZZOLINO
MARY COLLINS
JOHN D. DOHERTY
JOHN FLAHERTY
WILLIAM FLYNN
WESLEY GORMAN
ANTHONY IOANNA
JOANNE JOHNSON
JOHN KEEFE
ELIZABETH PSALTO
DAVID YOUNG

We Thank Our Foreign Student Fund Sponsors

Mr. and Mrs. Peter Adamian
Mr. and Mrs. Milton H. Anderson
John Armstrong
Mr. and Mrs. Ara Asadorian
Mr. and Mrs. Edward S. Aubrey
Mr. and Mrs. Harry O. Austin
Mr. and Mrs. H. O. Austin
Bessie B. Bailey
Mr. and Mrs. Elmer E. Barber
Mary F. Barry
Mrs. William R. Bibber
Theresa B. Binnig
Mr. Charles Blackman
Mrs. Agnes C. Bray
Mrs. John Brewer
Mr. and Mrs. Theodore A. Brayton
Brenda Buckler
Rebecca Buttrick
Renee Cadario
Mr. and Mrs. Caramanis
Theresa Cavalieri
Lawrence Cavicchi
Lorraine Cavicchi
George S. Chapin
Mr. and Mrs. A. Cipolla
Mr. C. F. Collins
Albert Warner Colnci
Joanne Connor
Mrs. Joseph Connor
Mr. Joseph Connor
Mr. Lawrence Connor
Mrs. Marcella Cooney
Panos Constant
Ann Couser
Shirley Cox
Janet Cram
Katharine Crones
Edward C. Curtis
Linda Currier
Joseph D'Arrigo
Mr. and Mrs. H. E. Davidson
Pauline Deal
Marcia De Sousa
Souran Der Ananian
The Donaldson Family
Mary E. Donovan
Mr. and Mrs. Gaetano Dovidio
Arline Dow
Mrs. Margaret Downey
Mr. and Mrs. Charles H. Downs
Mr. and Mrs. Thomas Doyle
Linda Fahnley
Rhoda M. Fahnley
Carol Fannon
Mr. and Mrs. H. Fantazian
Herbert Farnsworth
Ellen Fitzpatrick
Mr. and Mrs. John Flatley
Robert Fletcher
Jane Foley
Susan J. Foster
John Francis
Virginia Gambardella
Gordon R. Gavel
Mr. and Mrs. Geagan
Ara Gechijian
Jackie Gentile
Lee Gera
Mr. and Mrs. G. W. Gilfeather
Dorothy Gimblett
Walter O. Glasspool
Barbara Gomes
Susan Goodenough
William Goodenough
Mr. and Mrs. Walter Gorelchenka
Mr. and Mrs. Allan Green
E. Gerald Grey
Mr. and Mrs. Allan Grieve
Claudia Guiliani
Richard Hadley
Mr. and Mrs. Mike Hallos
Robert Hames
Mr. and Mrs. Gardner Hanson
Mrs. Catherine Harrigan
Tom Harrington
Gladys C. Hartwig (Mrs.)
Mr. and Mrs. Claude T. Harvey
Mr. and Mrs. Carl Hintlian
Mr. and Mrs. Deran Hintlian
Dr. and Mrs. Alvin H. Howell
Mr. and Mrs. S. Douglass Hurd
Richard Iannessa
Grace R. Jerardi
Carl A. Johnson
Mr. and Mrs. Carl L. Johnson
Mr. and Mrs. John E. Johnson
Mr. and Mrs. R. S. Judge
Victor Kahofer
Mr. and Mrs. George F. Kelley
Miss Barbara Ann Kelly
Mr. and Mrs. Murdock Edward Kelly
Mr. and Mrs. James C. Kennedy
Jean Kerr
Mrs. George M. Khoury
Joyce Kilpatrick
Virginia King
Philip Kuhn
Mr. and Mrs. Arthur W. Lanoue
Judie LeShane
Lillian Leverone
Mr. and Mrs. Frederick B. Lewis
Mrs. H. O. Lewis
Rev. W. W. Lewis
F. T. Lind
Mr. and Mrs. J. W. Lippert
Mrs. J. D. MacDougall
In memory of Gordon MacLeod '37
Mr. and Mrs. Patrick J. Mahoney
Joan and Charlene Margosian
Jean Martens
Richard J. Martin
Anne McAfee
Mr. William J. McGrath
Mr. and Mrs. Frank S. McIlwaine
Anna Medzorian
Claire Marie Meo
Mrs. John Miele
Mrs. K. B. Miller
Mr. and Mrs. Richard L. Miller
William L. Mills
Mr. and Mrs. J. L. Moore
Judith Mullen
Richard A. Najarian
Marshall Newton
Robert A. Norander
Christine Norwood
Kevin O'Brien
Hugh E. O'Donnell
Beverly Olafson
Carolyn O'Neil
Lois O'Neill
Sally Ortolano
John H. Ottoson
Mr. and Mrs. Angelo Pannesi
Joanne Paratore
Playtime
Gordon Plummer
Mr. and Mrs. John S. Poole
Mr. and Mrs. William R. Purrier
Joan Quattrocchi
Thomas Ray
Mrs. Robert Rehm
Mr. and Mrs. Robert L. Reid
Vincent Restivo
Frederick R. Rice
Mr. and Mrs. A. S. Richardson
Grace A. Richmond
Mrs. Emma Rivais
Connie V. Roach
Claire Robbat
Donna Robinson
Paul R. Robinson
Mrs. James W. Roorke, Jr.
Mr. and Mrs. Anders E. Roos
Helen Ruggiero
Howard Ryan
Margaret Sahagian
Senior G. F. S. St. John's Church
Mrs. George Samiotes
John S. Sampson
Mrs. John S. Sampson
Mr. and Mrs. Richard Sandberg
Mrs. S. Sarkisian
Jimmy Sayers
Mrs. Charles P. Scanlan
Barbara Schaejbe
Mrs. Ehrich E. M. Schreiter
Mrs. Anna Schudnachowski
Nancy Sedoff
Paul Sefton
Pat Seibel
Mr. and Mrs. Fredrick Sheard
Mildred Siekman
Mr. and Mrs. Joseph Skenderian
Robert Smith
Mr. and Mrs. Robert C. Spence
Gail Steeves
Julia Stetson
Joan C. Sweeney
Mrs. M. A. Sullivan
Patricia Sweeney
Mr. and Mrs. Claud Sweet
Mr. and Mrs. W. G. Taylor
Mrs. Lawrence Teel
Patricia Teel
John Terzian
Mrs. Ariel Thomas
Mr. and Mrs. Harold Thomas
Mr. and Mrs. Marshall Thompson
Mary N. Thompson
Anthony Tiberii
Joan Tiberii
Mr. and Mrs. John J. Tierney
Mr. Joseph Tierney
Edwin Tobiason
Mrs. James R. Tobin
Sue Toura
Robert Toscano
Audrey Tremblay
Joseph A. Tully
Robert Twombly
Judy Villari
Mr. and Mrs. A. E. Walden
Mr. and Mrs. P. J. Walsh
Lawrence Warnock
Mr. and Mrs. Joseph Warren
Mr. and Mrs. Harold B. Watson
William K. Watson
Alice Wheeler
Mr. and Mrs. Howard N. Whitehouse
Mrs. Vera Widder
Mr. and Mrs. Carlton Williams
Mr. and Mrs. Harry E. Williams
Rev. Lewis W. Williamson
Mrs. Elsie P. Wilson
Mr. and Mrs. Thomas Wilson
Joan E. Wyman
Mrs. Albert Young
Mr. and Mrs. Thomas Young
Beverly Zucker

This book printed by **VELVATONE**, a special process of lithographic printing. Sole producers: Wm. J. Keller Inc., Buffalo, N. Y. *No other printing firm* is authorized to use the Velvatone method.

FRONT: D. Robinson, *Captain;* R. Cooney, *Manager.* BACK ROW: P. Pannesi, J. Robertson, J. Cram, A. Britton, M. Spence.

Tennis

1st singles	N. Corish
2d singles	R. Cooney
3d singles	J. Robertson
	M. Scolaro
1st doubles	D. Robinson
	A. Britton
2d doubles	P. Pannesi
	M. Spence

TEAM RECORD: Won 7
Lost 2

Softball

FRONT ROW: P. Hurley, *Manager;* A. Ronan, P. Pitts, J. Walker, E. O'Keefe, Barbara Edgett, *Coach.* BACK ROW: D. Sacco, B. Donovan, J. Meyer, D. Doyle, M. Flanagan, M. Doherty, M. Beaton, P. Paynter.

FRONT ROW: R. Fuller, G. Cronin, P. Tartarini, P. Tamis, W. Coluci, *Captain* G. Limerick, D. Morel, T. McDonnell, L. Cutter, J. Quinn. BACK ROW: E. Courtney, *Manager*; D. Gilpatrick, R. Mattola, E. Gallucci, R. Beardsley, D. Elliot, J. Surrette, T. Apprille, S. Tierney, James Cavalieri, *Coach*.

Baseball

Coaeh Cavalieri started his 1957 season with only seven veterans from last year's squad. However, a very promising J.V. Squad gave high hopes for another good season.

The success of the team was clearly indicated by a record of 9 wins and 5 losses. Next year's squad looks forward to an even greater success.

ARLINGTON
BASEBALL SCHEDULE
1957

			Arl.	Opp.
April	16	Brookline	13	0
April	18 at	Waltham	10	3
April	24 at	Newton	2	7
April	26	Watertown	0	1
April	30 at	Cambridge	9	2
May	2 at	Medford	2	5
May	7 at	Rindge	20	2
May	10 at	Brookline	7	0
May	14	Waltham	7	8
May	17	Newton	1	8
May	21 at	Watertown	5	3
May	24	Cambridge	12	3
May	27 at	Belmont	Rain	
May	29	Medford	12	0
May	31	Rindge	16	1

COACHES
James Cavalieri
Robert Hill

Touchdown Club

This club, founded in 1944, is made up of a group of citizens in the community who are interested in helping the youth of Arlington.

At the annual May meeting the Club entertains the students of A. H. S. at a banquet who are on the athletic squads, or who play any role in the athletic picture, such as the band, cheerleaders, etc.

The highlight of this occasion is the Frederick V. Ostergren Memorial Award, a Lord and Lady Elgin Watch, given each year to the two outstanding athletes of the senior class. The winners of 1957 were Jane Walker and George Limerick.

THE GILBERT & SULLIVAN PRODUCTION
THE FORTUNE TELLER

SENIOR PROM AT THE TOTEM POLE

On our Class Day 1957

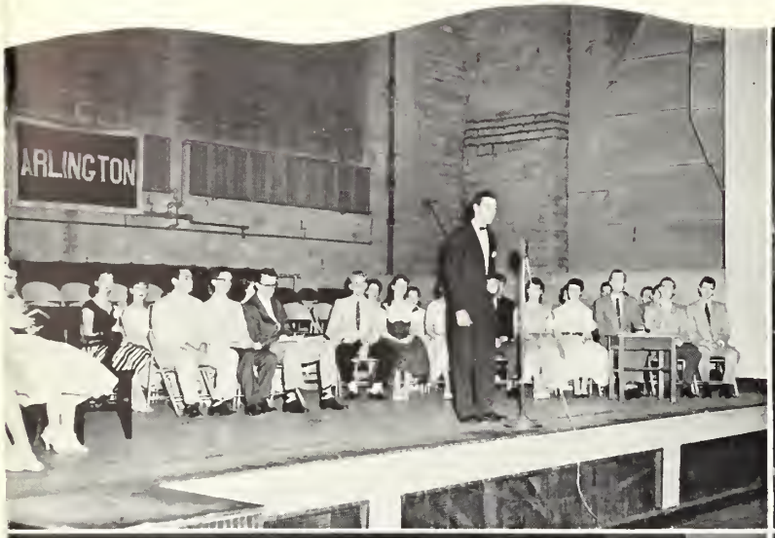

Then . . . We Graduated

Student Council

The student council not only serves as a link between the students and the school administrators, but it has also become active in sponsoring a foreign student exchange program.

For the past two years we have had a student from Turkey and Sweden, and expect one from Germany in September. Last summer Claire Meo went to Germany and this summer Cynthia Rugg will travel to Sweden and Sean Tierney to Portugal.

We would like to thank all the sponsors who gave their support in making this program a success.

Donna E. Robinson
President, Student Council

David Allen
Jay Anderson
Carol Aries
Mr. and Mrs. John Ashton
Mr. H. O. Austin
Mr. Mario E. Azzali
Mr. and Mrs. F. H. Barnhill
Mrs. E. R. Barker
Mr. and Mrs. Steve Bartolone
Mr. and Mrs. Dave Beirfield
Mrs. Harry Belcher
Peter Berg
Mrs. N. V. Bicknell
Mr. and Mrs. Martin Bilafer
Mr. and Mrs. Charles Blackman
Mrs. Bolduc
Mr. and Mrs. Paul Bolduc
Mr. and Mrs. W. H. Borghesani
E. A. Boyajian
Mrs. H. W. Boynton
Arnold Bradford
Bob Brewer
Mrs. Bricketh
June Butler
Mrs. Francis Callahan
A. Carino
Mrs. L. G. Carter
Mrs. Cary
Mr. Chace
Mr. F. S. Chapman
F. Coda
Mrs. Collins
Cathy Collins
Pat Collins
Joseph Coletta
Wilma H. Connell
Mrs. C. T. Cook
Mr. and Mrs. A. Coppella
L. Corcoran
Mrs. Marie Cote
Beverly Cunningham
Mr. and Mrs. Lawrence Deal
Paul Deal
Mrs. Albert C. Dege
Mr. and Mrs. Delano
Mr. and Mrs. Ray Dellevo
Gloria DeNapoli
Mr. and Mrs. J. DeNapoli
Mr. and Mrs. Rex Depew
Marcia DeSousa
George Devria
Dickie
Mrs. Doran
Miss Dow
W. R. Dunn
Mr. F. R. Dunton
David Dwelley
The Eliassons
Blanche E. Ewell
Mr. and Mrs. Salvatore Fantasia
W. A. Finley
Mr. Howard Flanagan
John Flatley
Mr. and Mrs. Allen Fletcher
Mr. Robert Fletcher
Mr. and Mrs. Fred Forg
Miss Florence Forsyth
Mr. and Mrs. Wm. R. Fortey
Mr. and Mrs. T. F. Foster
Robert Friziello
Frotsis
Paul Fulmore
Joseph Gatto
Mr. and Mrs. Alexander Gera
Mr. and Mrs. G. W. Gilfeather
Girls' Club
Martha Giuffre
Mr. and Mrs. Bernard Giuliane
Gersh Goldberg
Claire Julie Gould
David Govenar
Faith Green
C. B. Gustafson
Brenda Hadley
Mr. and Mrs. Robert Hadley
Mr. Charles Harrington
Thomas Hawkes
Mr. Hayden
James M. Healy
Mrs. W. B. Henderson
Florence Herson
Mr. and Mrs. Frederick Herzig
Libby Hill
Mrs. Hines
Mrs. E. P. Holland
Mr. and Mrs. Horace Homer
Alvin Howell
Mrs. S. D. Hurd
Mr. and Mrs. B. G. Hutchinson
Virginia Hutchinson
Al Jamgochian
Mrs. C. Johnson
C. A. Johnson
Miss Mary Julian
Mr. and Mrs. P. Kaloostian
Mrs. Francis Keefe
Mr. Kenny
J. A. Kerig
Grace E. Kinsman
Mr. Charles Kirschbaum
Mrs. Kranfuss
Flora Lang
Regina Lang
Mrs. Lillian Larson
Dr. James LaValle
Mrs. W. S. Law
Mr. and Mrs. Charles Leahy
Mrs. Herbert Leary
Dr. and Mrs. Theodore Leary
Nathan E. Lieberman
Mr. and Mrs. Frank Lincoln
Harold G. Lord
Mrs. S. Lucile
Mrs. William Luther
Mary MacNeil
Mr. and Mrs. J. W. Madden
Mrs. D. P. Mahoney
Mrs. C. Margosian
Donna Mason
Mr. and Mrs. M. H. Masters
Mr. and Mrs. Malcolm Masters
Doc McCarty
Albert McConnell
Helen McDonald
Dr. Walter J. McDonough
Mr. McKenna
F. McMillen
Miss Ann McNally
Mrs. McNeely
Mr. Meikle
Marietta Mele
Mr. and Mrs. Carmen Meo
Mr. and Mrs. R. N. Meyer
Miss Margaret Miller
Mr. and Mrs. Hugh D. Mitchell
Pat Monahan
Bill Moore
James Moore
Mr. and Mrs. G. E. Morgan
Mr. and Mrs. J. Muller
Mr. Kenneth Mutch
Dr. Albert Nahigian
J. Nille
Ingrid Christina Nyqvist
Mr. and Mrs. John O'Connor
Nancy O'Leary
Mr. and Mrs. A. Henry Ottoson
Mr. and Mrs. I. Pacini
Mrs. Mary Parker
Robert Patterson, Jr.
George J. W. Pennington
Franca Perre
A. J. Phelan
Mr. and Mrs. H. A. Pitts
John Poingdester
Mr. J. Poisson
Mrs. William Powers
Mr. Prindle
Al Regetto
Mr. and Mrs. Reingold
Mr. and Mrs. Alden B. Richardson
Mrs. Robertson
Mr. and Mrs. Donald Robinson
Penny Ruiz
Mr. and Mrs. A. Russian
Mrs. Edward Sabbian
Mr. and Mrs. Kristo Samsury
Mr. and Mrs. Frank Scolaro
Mrs. Sennott
Mrs. George Shea
Mr. Robert Shea
Mr. and Mrs. Ronald D. Simonds
Mr. and Mrs. Skenderian
Mrs. C. W. Skinner
Charles Skinner
Mrs. W. J. Slagle
Janice Slocum
Mrs. Smith
Mr. and Mrs. H. C. Spaniack
Mrs. Staff
Mr. A. H. Staffon
Mr. Sullivan
Peter Tamis
Mr. and Mrs. Edward Thompson
Marshall Thomson
Joan Tiberii
Mr. and Mrs. Gordon Thompson
J. A. Tognazzi, M.D.
Mr. and Mrs. Mortimer Toomey
Marion C. Tully
Miss Virginia Vassil
Mr. and Mrs. Louis Vendice
W. J. Walker
Nancy Ward
Joseph Warren
Joseph G. Warren
Rita F. Warren
Thomas L. Warren
Janice Welch
J. O. Wells
Mrs. Walter Whittaker
Mrs. Williams
Paul Wright
Rita Wright
Mr. and Mrs. Carroll Wrisley
Bob Zartarian